3 Sept. 1995 Samuel Arnold

Three GRAND SONATAS for the HARPSICHORD or the PIANO-FORTE,

Composed by

DOCTOR ARNOLD,

ORGANIST & COMPOSER TO HIS MAJESTY.

OPERA XXIII — *Entered at Stationers Hall* — Price 6s

LONDON:

To be had of the Author in Great Pulteney Street, and at the Music Shops

where may be had all the above Authors Works.

SONATA

I

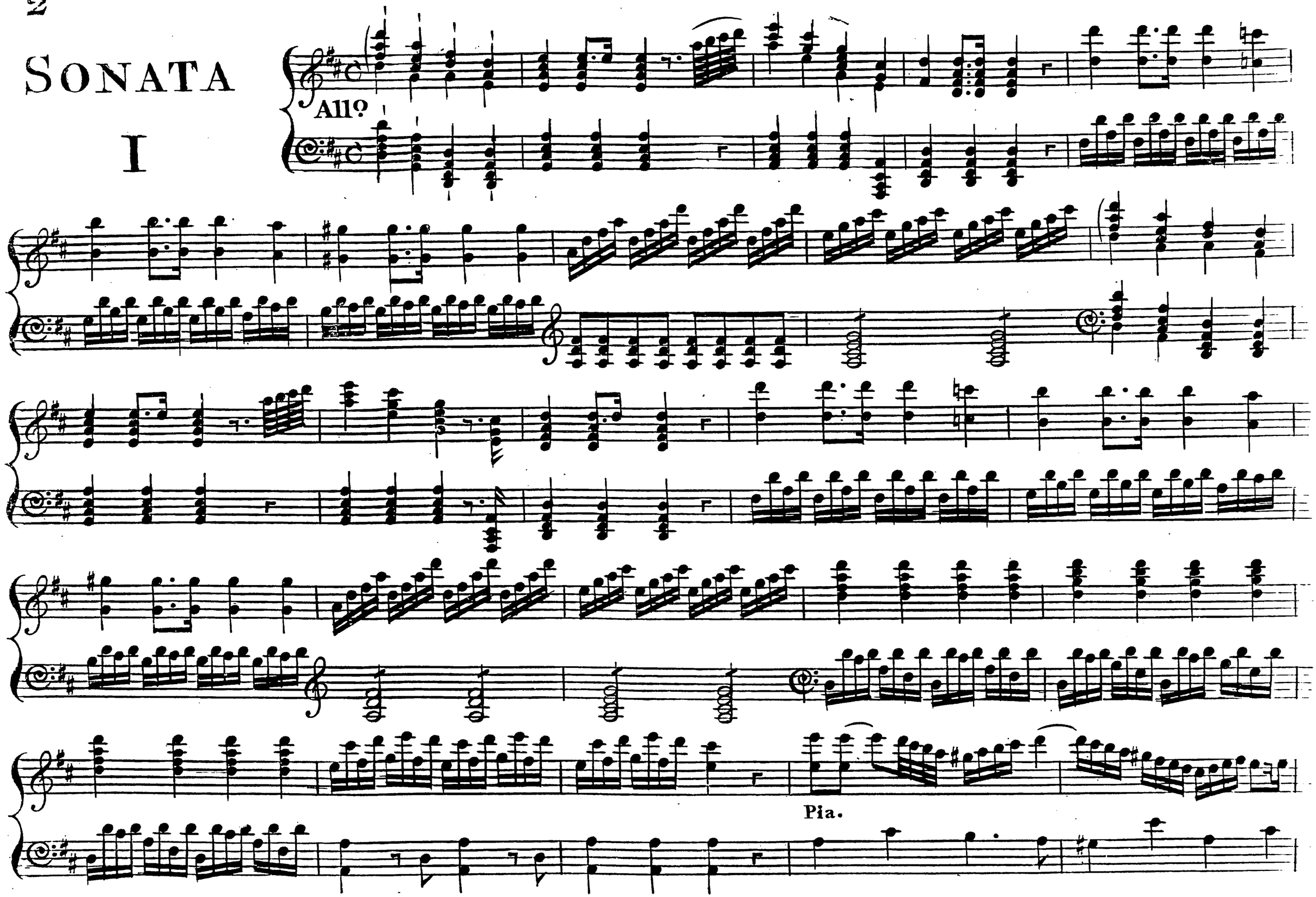

For.

Pia.

Legate.

For.

Pia. Cres. For. Segue

Pia.

For.

Pia.

Legate.

For.

Graziofo

Fine

Dolce.

Ad Lib.

Allegro

For.

Finis.

al Segno

Pia.

al Segno

SONATA II

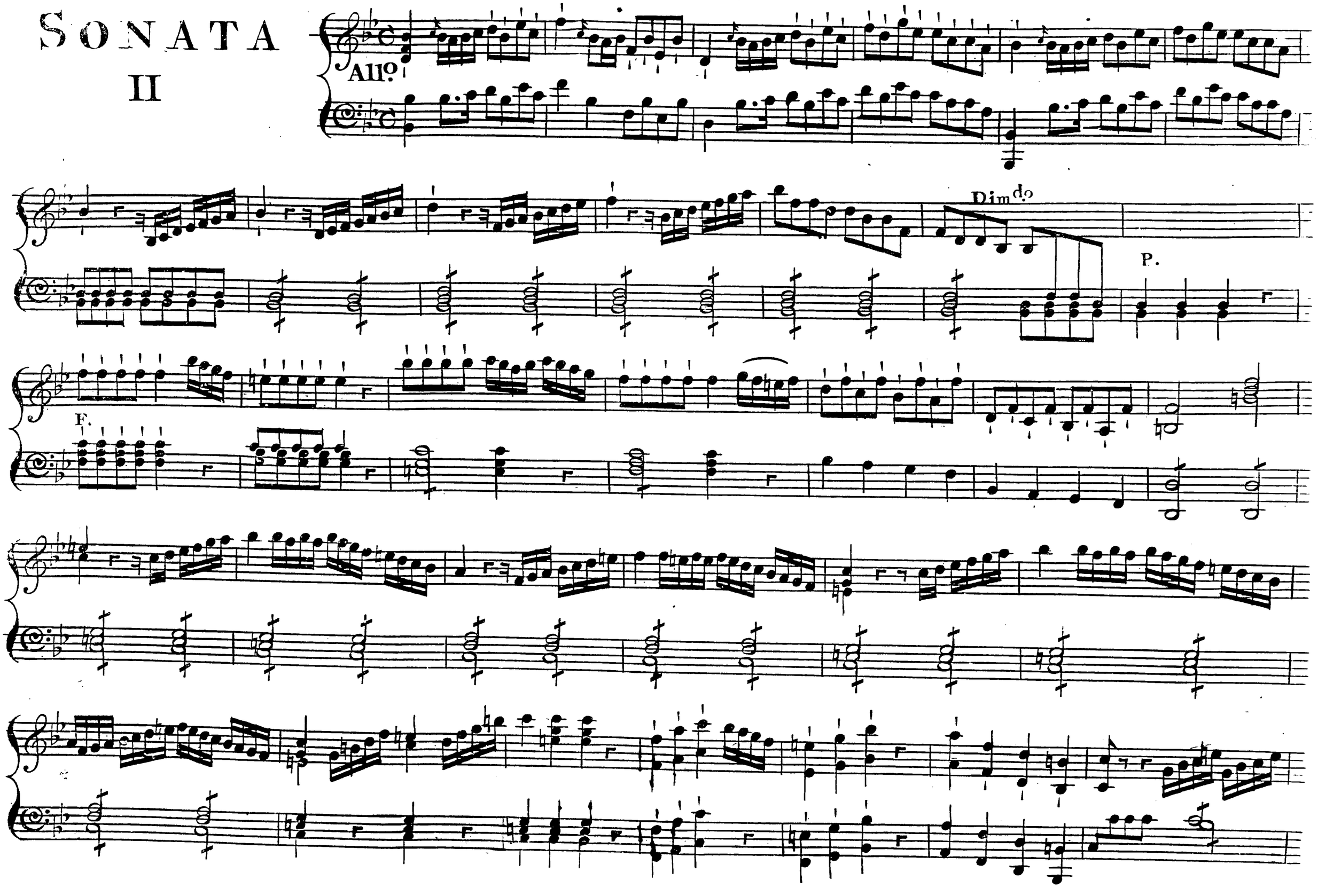

P.

F.

P.

8vo

8vo

F.

P.

F.

Legati.

P. F. Dim.

Ten.

P. F. P. F. P.

F.

P.

Rinf.

F.

P.

P.

Ten.

F.

P.

F.

P.

F.

P.

F.

Menuetto

S. F. S. F. P. F. P. F. P. 3

F.

Legati. P. F. F. P. F. P. Fine

Minore

P.

Majore.

Legati.

D.C. 𝄋.

𝄋.

E.

Allegro

P.

𝄋.

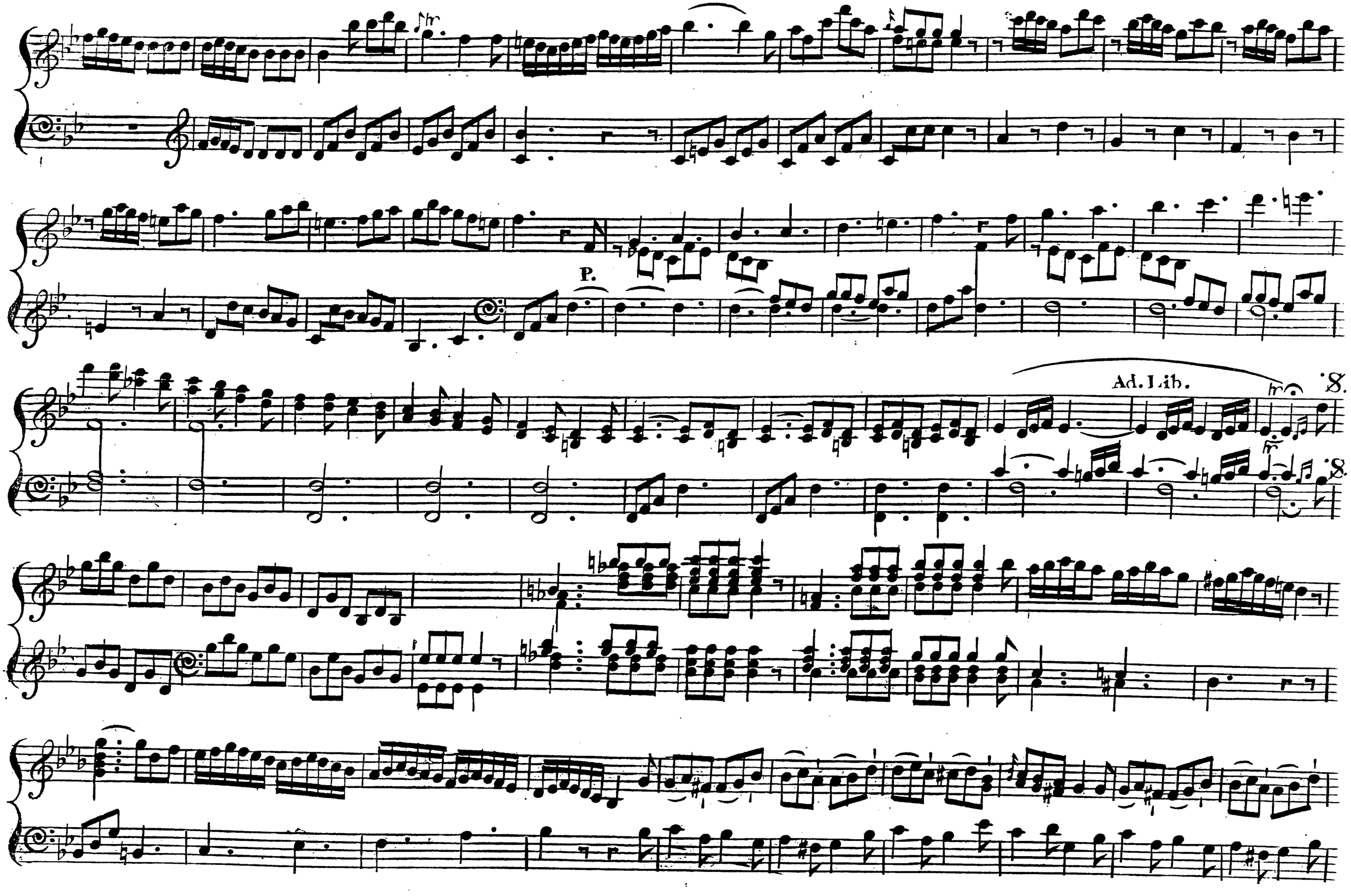
P.
Ad. Lib.

F. P. F. P. P.

P.

Ad Lib.

P.

F. P. F.

SONATA III

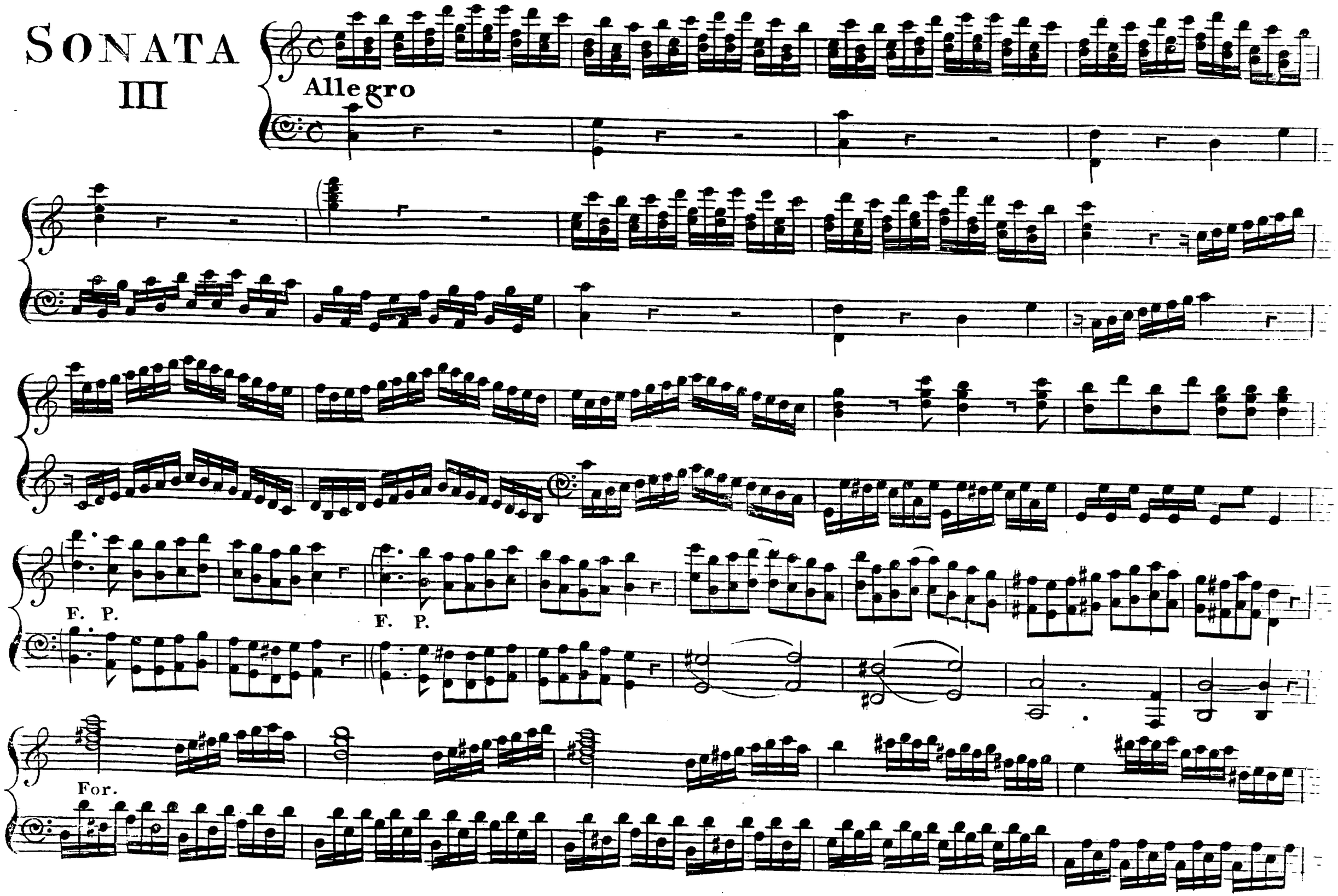

Dolce

P. F. P. F. P.

F

Pia.

Dim^do

For.

For. Pia.

For. Pia.

For. Pia.

For. P.

For.

Ten.

P.

Ad Lib.

A Tempo

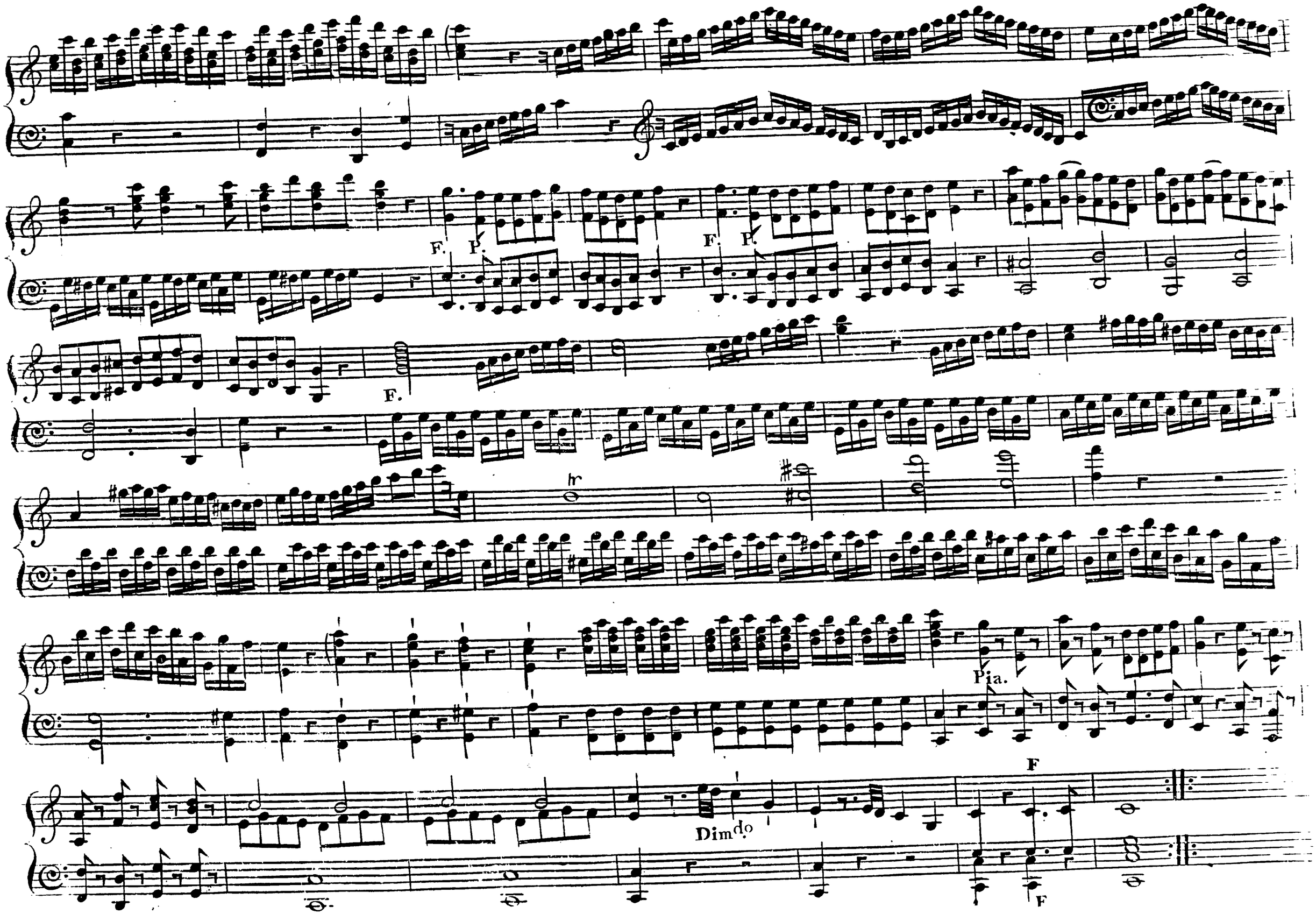
F. P.
F. P.
F.
Pia.
Dimdo
F
F

Amoroso

Un Poco Andante

Octaves.

Pia.

Octaves

R

L

R

L

Dolce

P.

For.

Pia.

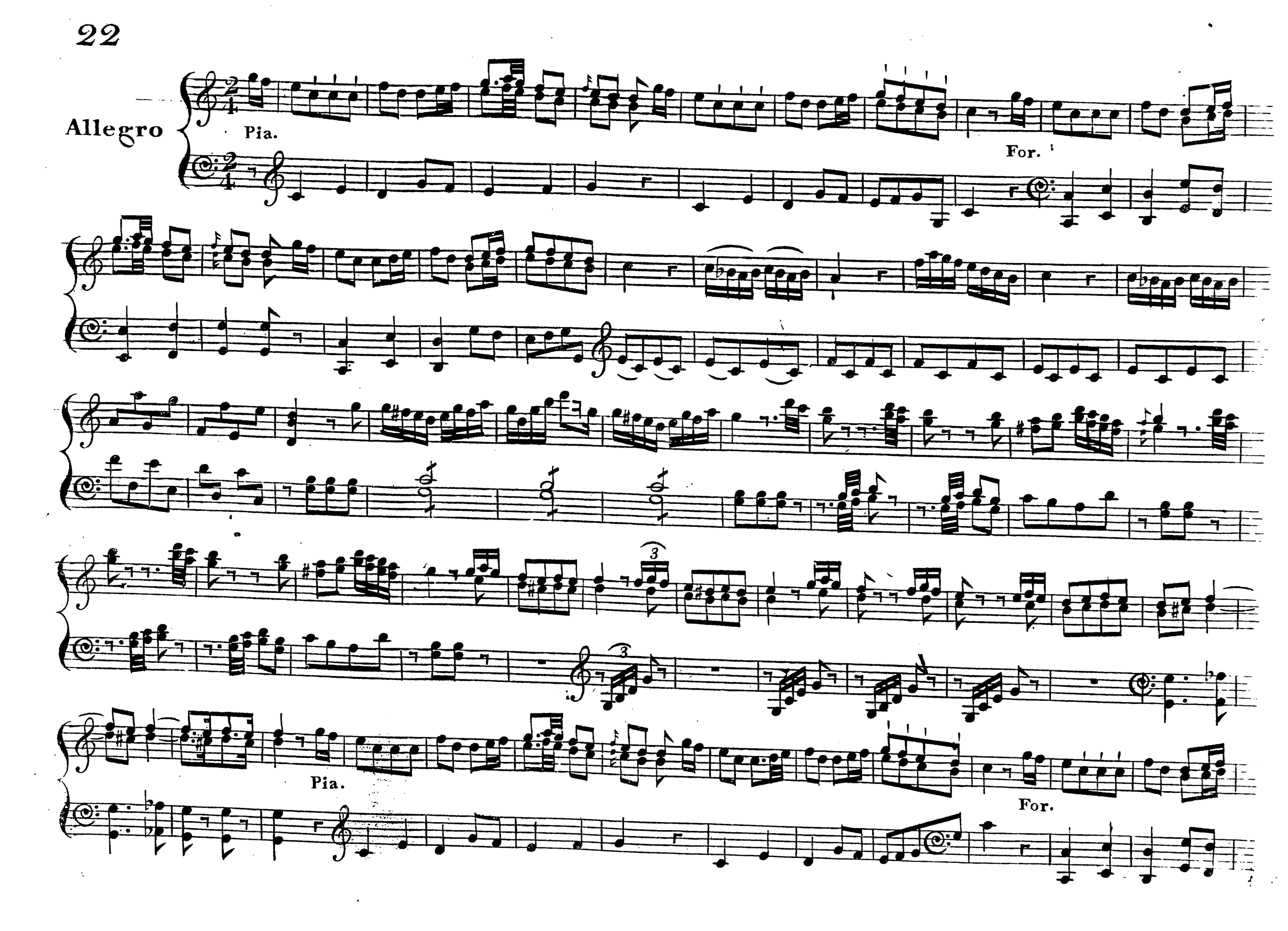
Allegro
Pia.
For.
3
3
Pia.
For.

For.

Pia.

For.

P F P F P

F

Pia.

Pia.

F.P. F.P. F.P. F.P.

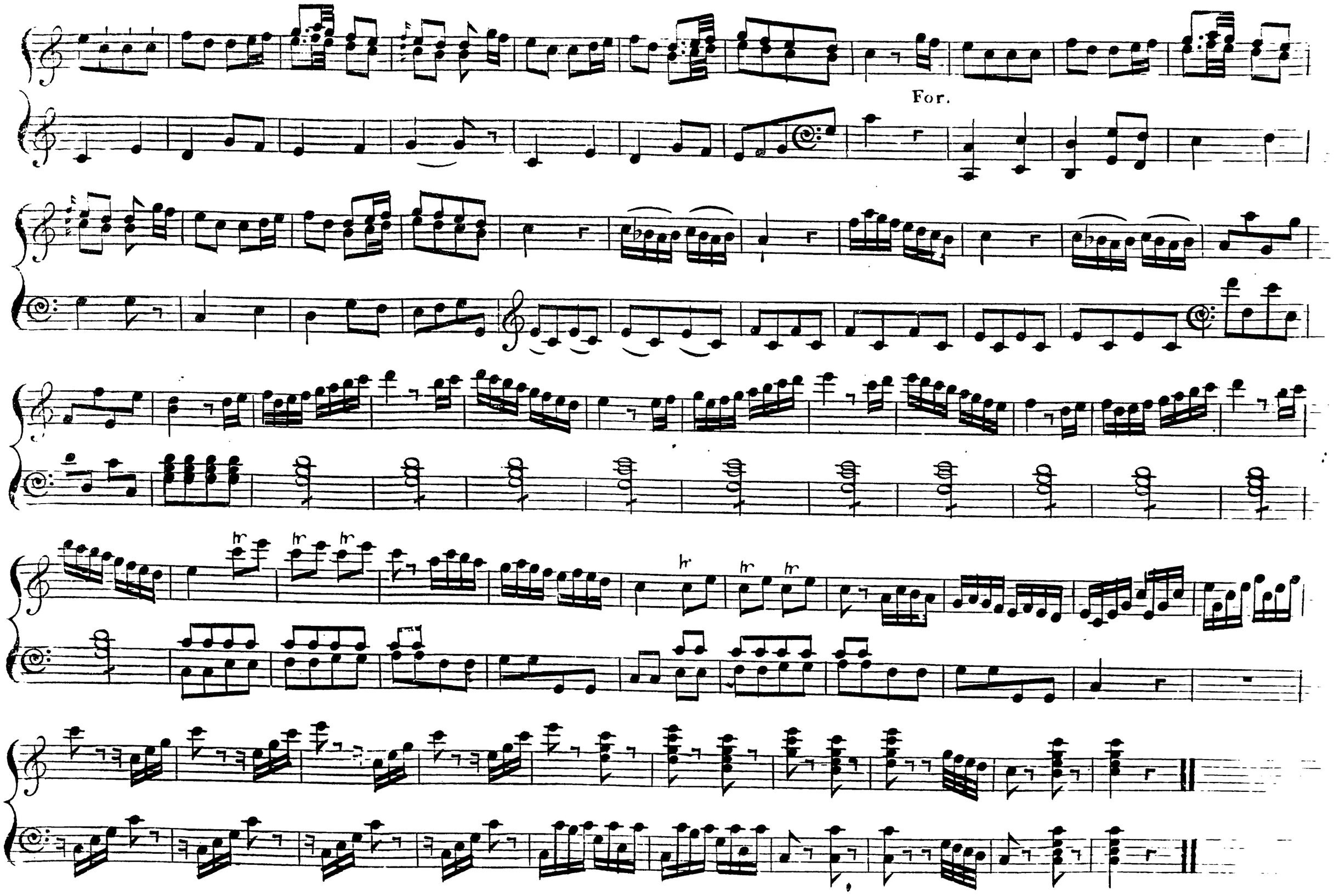
For.

Source Citation: "Three grand sonatas. for the harpsichord or the piano-forte. composed by Doctor Arnold, ... Opera XXIII.." London:, [1783].
Eighteenth Century Collections Online. Gale. Newcastle University. 28 Aug. 2009
<http://find.galegroup.com/ecco/infomark.do?&contentSet=ECCOArticles&type=multipage&tabID=T001&prodId=ECCO&docId=CB3309546B&source=gale&userGroupName=new_lib&version=1.0&docLevel=FASCIMILE>

GALE
CENGAGE Learning