

Alto Saxophone

# Carnaval Des Animaux

## I. Introduction et Marche Royale du Lion

Hilversum, 28 augustus 2019

Camille Saint-Saëns  
arr. Bram Faber

Andante maestoso  $\text{♩} = 90$  1

*f*

11 2 Allegro non troppo  $\text{♩} = 100$  Più allegro  $\text{♩} = 150$

*ff* *ff*

20 3

25

29 4

37 5

*f* *f* *f*

47 6

Carnaval Des Animaux - arr. Bram Faber  
Alto Saxophone

2

49

55

7

61

8

66

2

## II. Poules et Coqs

1

Allegro moderato

$\text{♩} = 190$

8

9

6

en traînant

*p*

17

10

21

Animato

5

11

8

## III. Hémiones

Presto furioso

$\text{♩} = 180$

TACET

### IV. Tortues

Andante maestoso

$\text{♩} = 60 \text{ } 2$

pp

68 15

73 16

78

### V. L'Eléphant

Allegretto pomposo

$\text{♩} = 120$

TACET

### VI. Kangourous

Moderato

$\text{♩} = 140$

accel. . . . .

rit. . . . .

*p* 3

142 20 accel. . . . . rit. . . . .

*p* 3

148 21 accel. . . . . rit. . . . .

*p*

151 poco rit. . . . . rit. . . . .

*p* 2

# VII. Aquarium

Andantino = 70 TACET

A single musical staff in treble clef with a key signature of three sharps (F#, C#, G#) and a 4/4 time signature. The tempo is marked 'Andantino' with a metronome marking of 70. The word 'TACET' is written above the staff. The staff contains a solid black line representing a rest for the duration of the piece.

# VIII. Personnages à longues oreilles

Tempo ad lib. = 90 TACET

A single musical staff in treble clef with a key signature of three sharps (F#, C#, G#) and a 3/4 time signature. The tempo is marked 'Tempo ad lib.' with a metronome marking of 90. The word 'TACET' is written above the staff. The staff contains a solid black line representing a rest for the duration of the piece.

# X. Volière

Moderato grazioso = 80

276 33

281 34

287 35

291

Allegro moderato

♩ = 60

36 XI. Pianistes 37

Allegro ridicolo

♩ = 110

XII. Fossiles

Carnaval Des Animaux - arr. Bram Faber  
Alto Saxophone

6

346 **41**

4

*p scherz.*

354

358 **42**

*f* *f*

363

369 **43**

*f*

374

*p*

380 **44**

386 **45**

*f*

392

*f*

# XIII. Le Cygne

397 Andantino grazioso  $\text{♩} = 65$   
*p*

402 46

406

410 47

414 *p*

417 48 *mf*

421 rit. . . Lento A tempo  $\text{♩} = 60$  rit. . . . .  
*pp*

# XIV. Final

Molto allegro  $\text{♩} = 180$   
*f*

431 49 8

Carnaval Des Animaux - arr. Bram Faber  
Alto Saxophone

8

442 50

*p* *tr* *tr*

446

*tr* *cresc.* *f*

450 51 9 52 8 53 8

475 54

*f* *tr* *tr*

480 55

484

3 *f*

492

*p*

496

*ff*

501

*ff* *f*

505

Carnaval Des Animaux - arr. Bram Faber  
Alto Saxophone

509

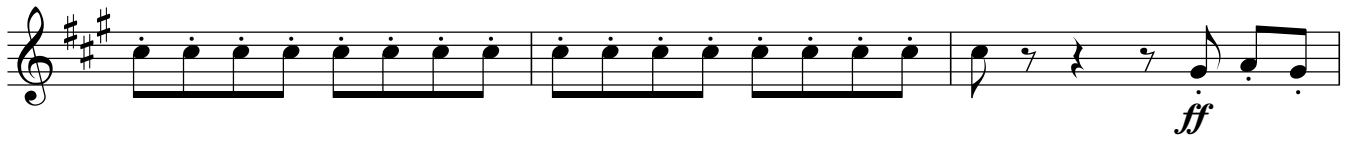

512

