

Klarinette 1 in B

W.A. Mozart

Divertimento Nr.1
für 2 Klarinetten und Bassklarinete

Eingerichtet nach KV 439b

Divertimento Nr.1

KV 439b Nr.1-5

Klarinette 1 in B

W. A. Mozart

Allegro

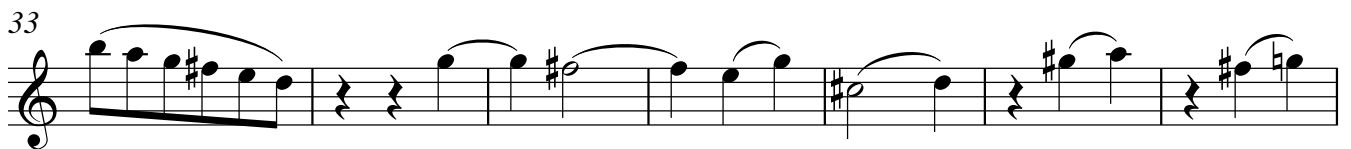
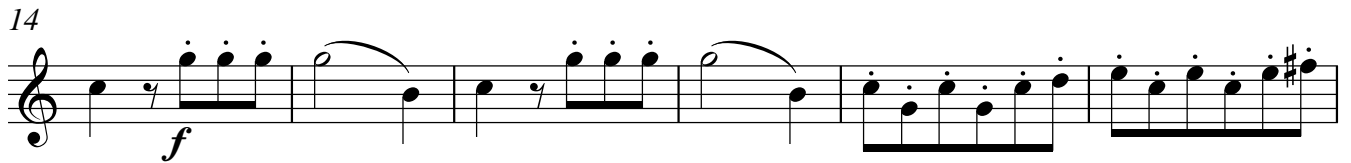
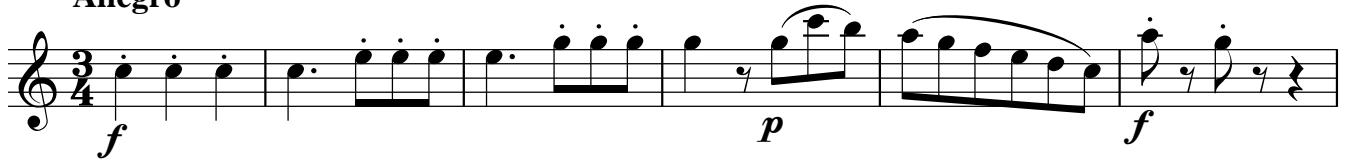

Klarinette 1 in B

Divertimento Nr.1

52 *f* *p*

60

68 *f*

75 *p* *f* *p*

81 *f*

88

94 *p*

101 2

109 *f* *p* *f*

115 *p* *tr*

120 *f*

Klarinette 1 in B

Divertimento Nr.1

4

Menuetto Allegretto

Menuetto da capo

Adagio

Menuetto

Trio

Menuetto da capo

Klarinette 1 in B

Divertimento Nr.1

6

Rondo Allegro

Klarinette 1 in B

Divertimento Nr.1

57

64

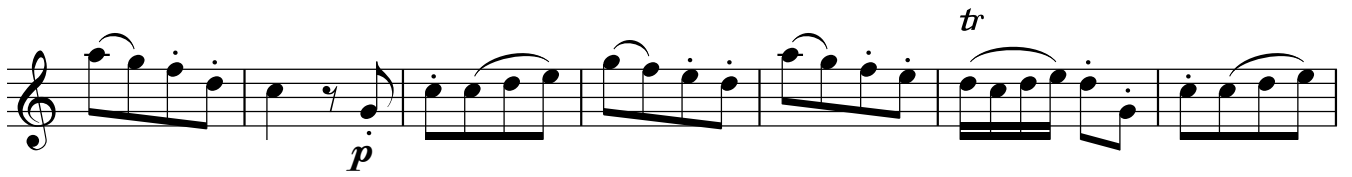
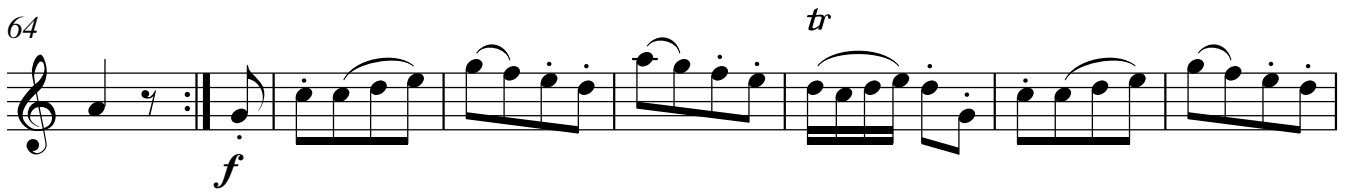

78

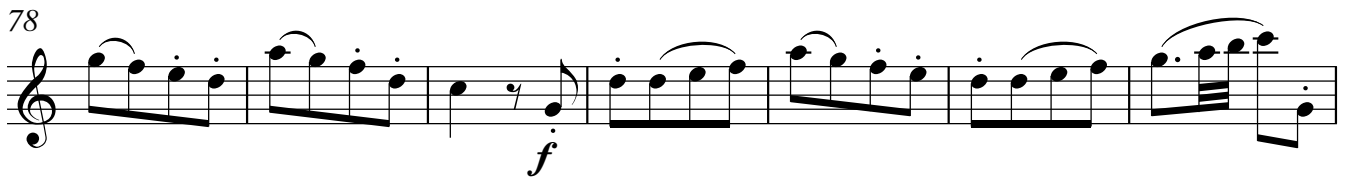

85

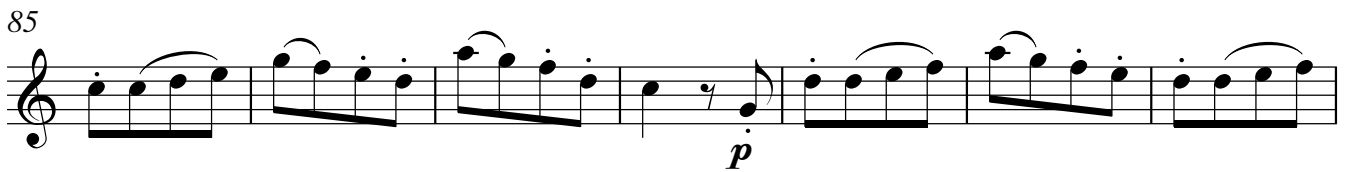

92

99

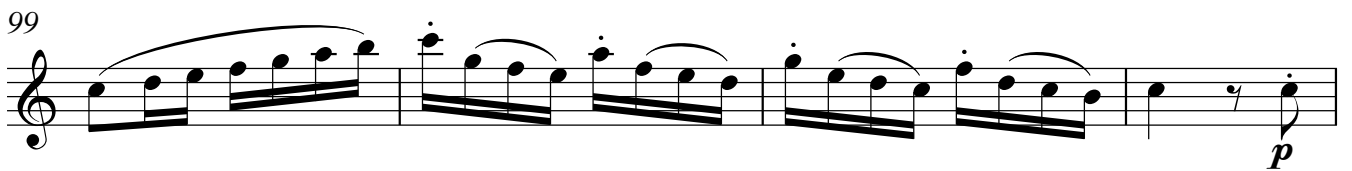

103

107

Klarinette 2 in B

W.A. Mozart

Divertimento Nr.1
für 2 Klarinetten und Bassklarinete

Eingerichtet nach KV 439b

Divertimento Nr.1

KV 439b Nr.1-5

Klarinette 2 in B

W. A. Mozart

Allegro

7

14

19

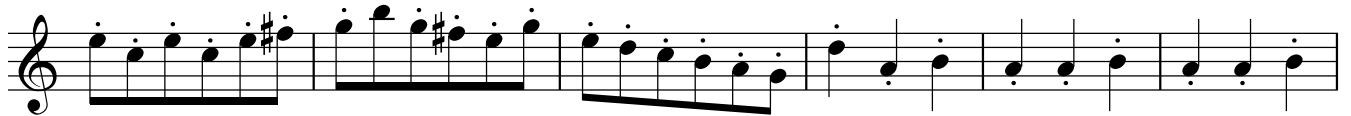

25

33

40

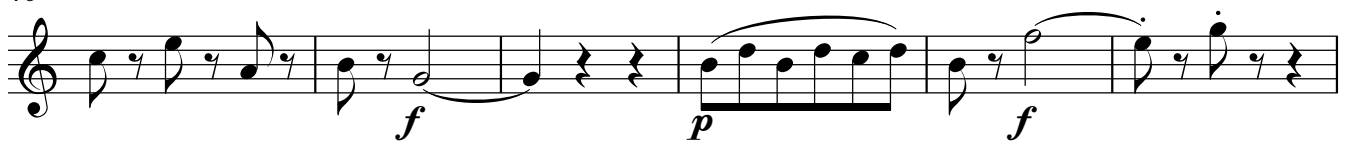

46

52

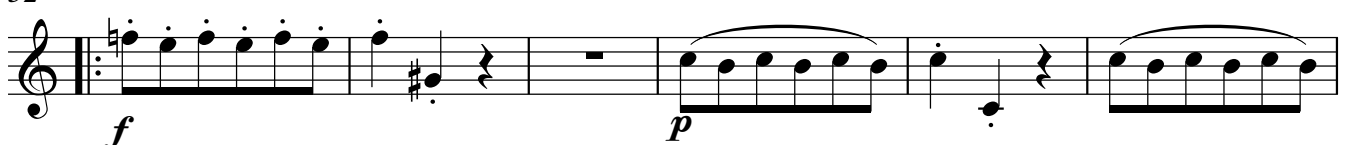

Klarinette 2 in B
Divertimento Nr.1

58

64

71

77

84

89

95

102

109

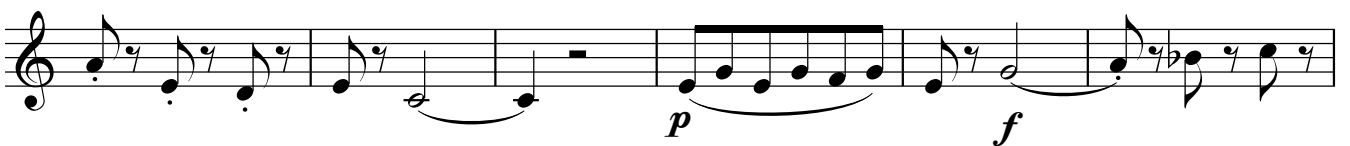

115

120

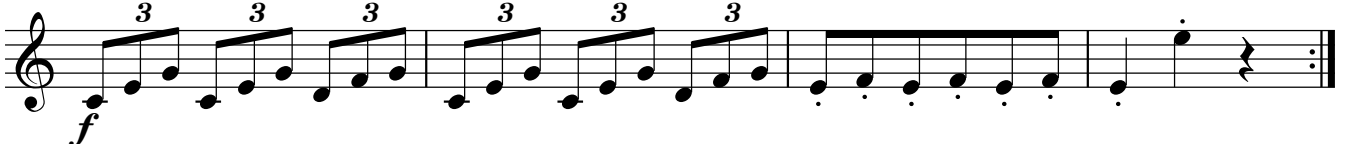

Menuetto Allegretto

Menuetto da capo

Adagio

Menuetto

Menuetto da capo

Klarinette 2 in B
Divertimento Nr.1

6

Rondo Allegro

6 *f* *tr*

8

15 *p* 3 3 3 3

23 *f* *p*

30 *f* *tr*

38

43

49 *p*

56

63 *f* *tr*

Klarinette 2 in B
Divertimento Nr.1

71

p

76

f

82

89

p

94

f

101

p

106

f

Bassklarinete in B

W.A. Mozart

Divertimento Nr.1
für 2 Klarinetten und Bassklarinete

Eingerichtet nach KV 439b

Divertimento Nr.1

KV 439b Nr.1-5

Bassklarinete in B

W. A. Mozart

Allegro

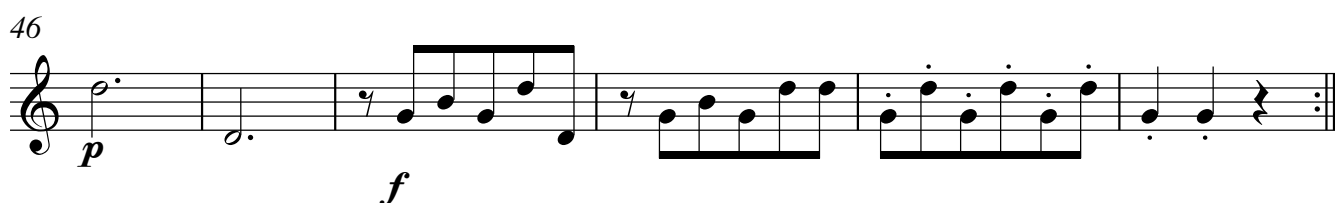
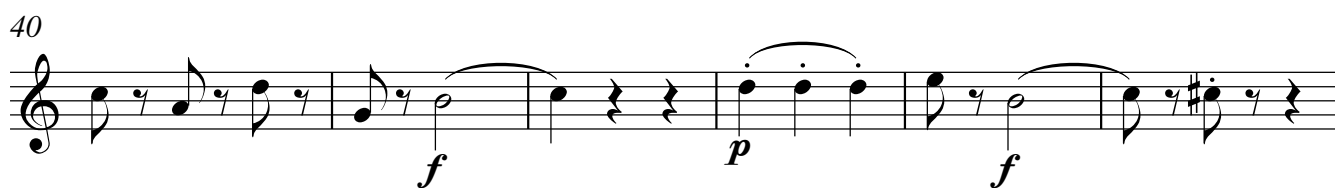
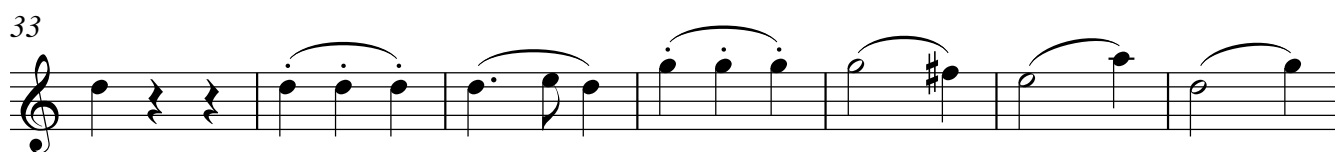
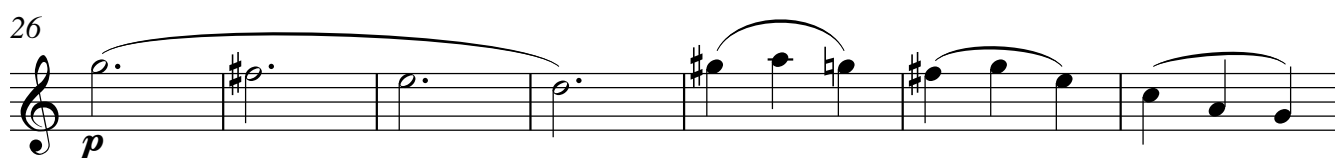
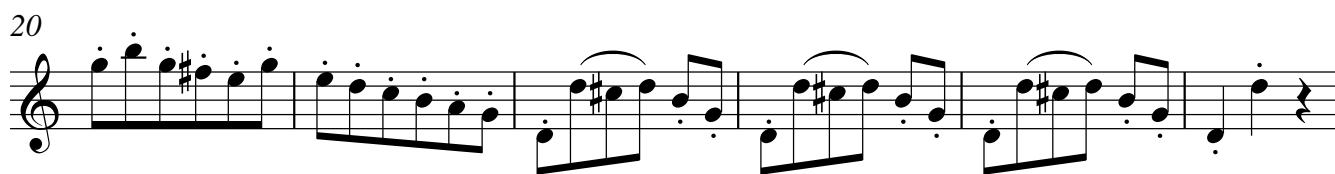
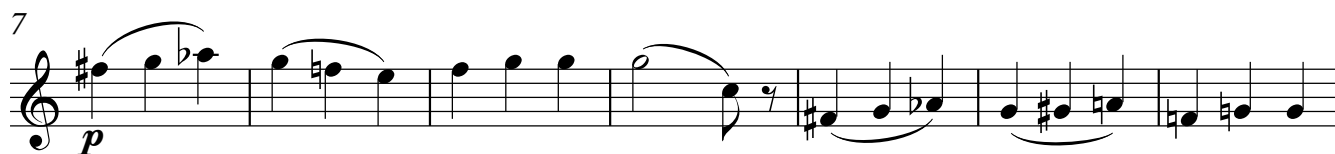

Bassklarinete in B

Divertimento Nr.1

Bassklarinette in B

Divertimento Nr.1

4

Menuetto Allegretto

Menuetto da capo

Adagio

Menuetto

21 Trio

Menuetto da capo

Bassklarinette in B

Divertimento Nr.1

6

Rondo Allegro

Bassklarinette in B

Divertimento Nr.1

57

64

78

85

92

99

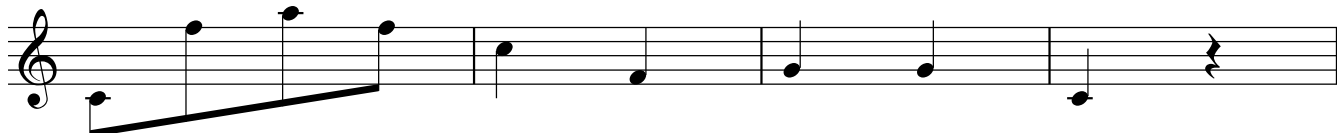

103

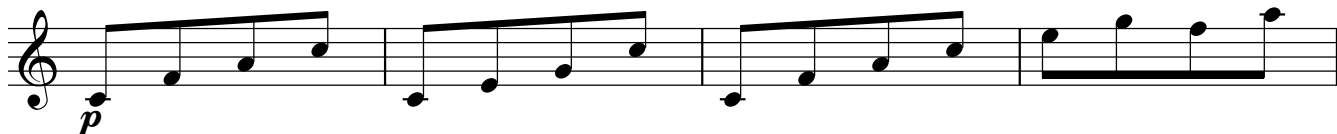

107

