

Corno di Bassetto I in Fa/F

W.A. Mozart

# Divertimento Nr.1

**KV 439b**

Copyright: Creative Commons Attribution Non-commercial 3.0

# Divertimento Nr.1

KV 439b Nr.1-5

Corno di Bassetto I in Fa/F

W. A. Mozart

Allegro

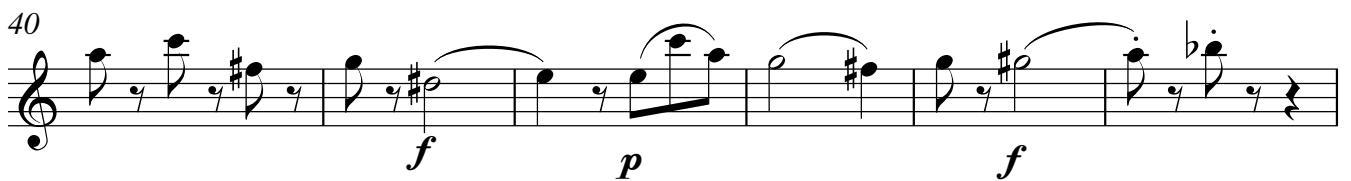
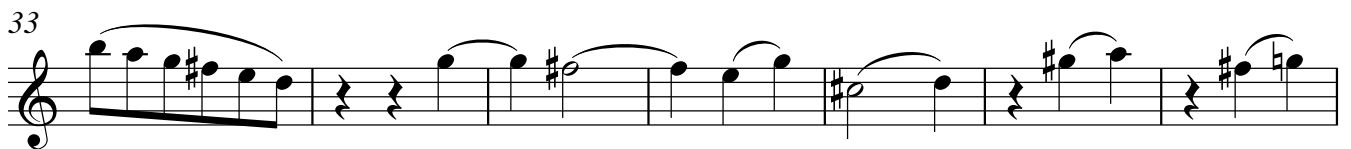
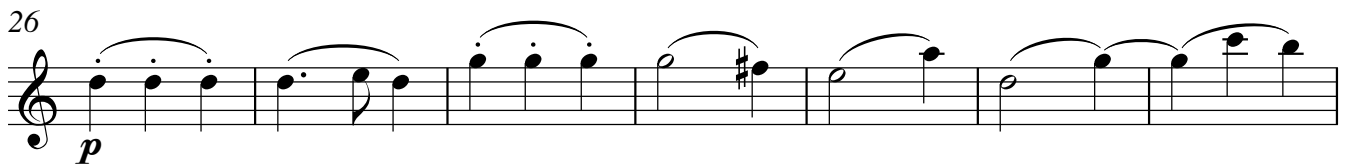
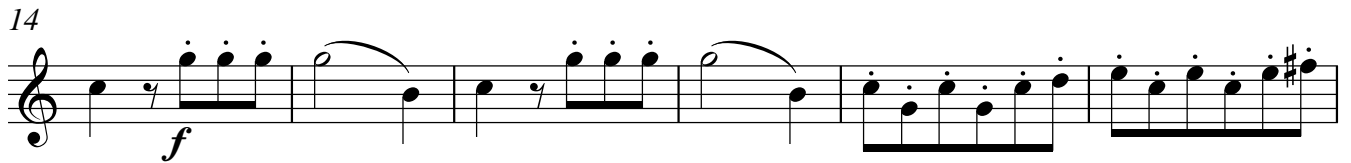

Corno di Bassetto I in Fa/F

Divertimento Nr.1

**Menuetto Allegretto**

*p* *f*

*p* *f*

*p*

*f*

*p*

**Trio**  
*f* *p* *f* *p*

*f* *p*

*f* *p*

**Menuetto da capo**

Adagio

Menuetto

Trio

Menuetto da capo

Corno di Bassetto I in Fa/F

Divertimento Nr.1

6

Rondo Allegro

*tr*

Corno di Bassetto I in Fa/F

Divertimento Nr.1

57

64

78

85

92

99

103

107

Corno di Bassetto II in Fa/F

W.A. Mozart

# Divertimento Nr.1

**KV 439b**

Copyright: Creative Commons Attribution Non-commercial 3.0

# Divertimento Nr.1

KV 439b Nr.1-5

Corno di Bassetto II in Fa/F

W. A. Mozart

**Allegro**

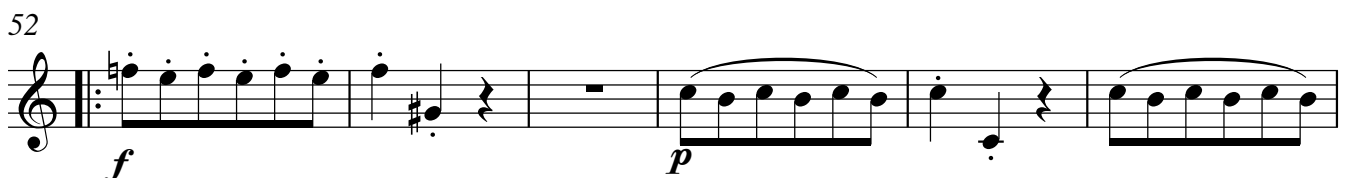
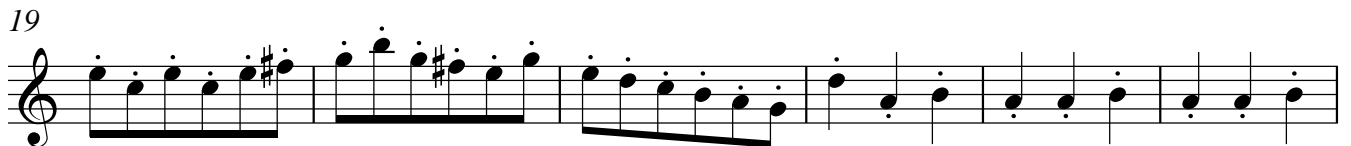
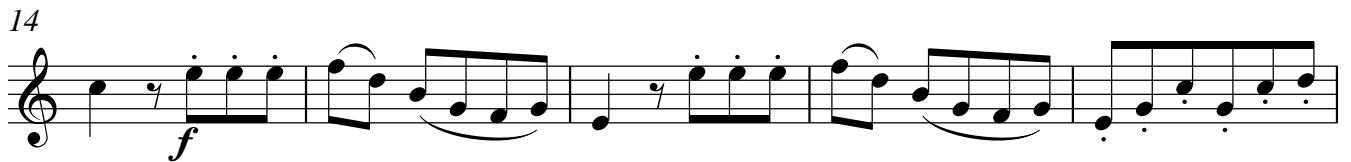

Corno di Bassetto II in Fa/F

Divertimento Nr.1

58

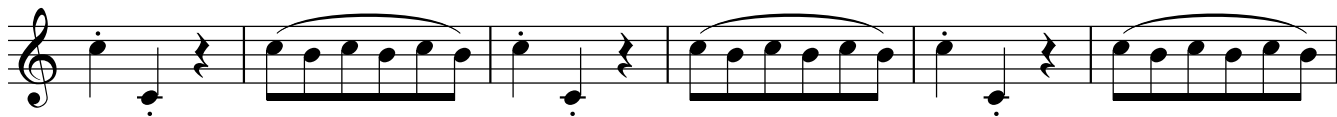

64

71

77

84

89

95

102

109

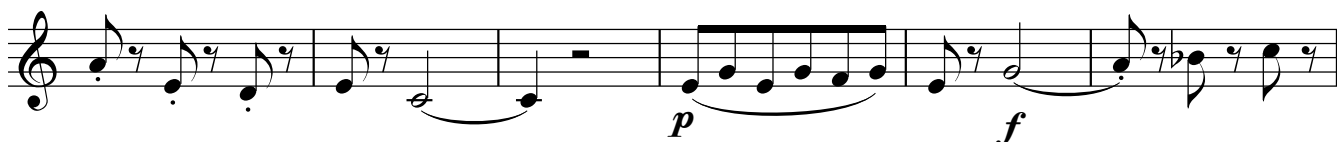

115

120

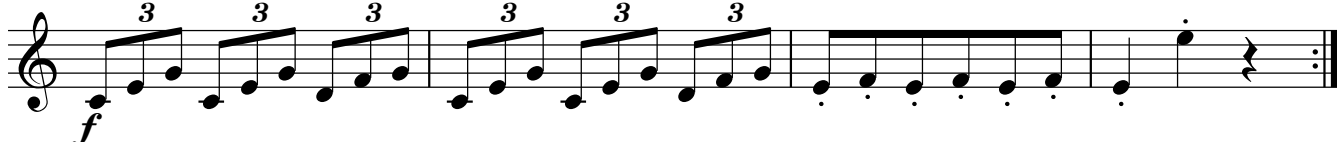

Menuetto Allegretto

8 *p* *f*

14 *p* *f*

20 *p*

28 *f*

33 *p* 1. 2.

33 **Trio**

41 *f* *p* *f* *p*

45 *f* *p* 1. 2.

**Menuetto da capo**

Adagio

10 *p* *f* *p* *sf* *p*

12 *p* *cresc.* *f* *p*

16 *f* *p* *f* *p*

Menuetto

Menuetto da capo

Corno di Bassetto II in Fa/F

Divertimento Nr.1

6

Rondo Allegro

Corno di Bassetto II in Fa/F

Divertimento Nr.1

71

76

82

89

94

101

106

Corno di Bassetto III in Fa/F

W.A. Mozart

# Divertimento Nr.1

**KV 439b**

Copyright: Creative Commons Attribution Non-commercial 3.0

# Divertimento Nr.1

KV 439b Nr.1-5

Corno di Bassetto III in Fa/F

W. A. Mozart

Allegro

Corno di Bassetto III in Fa/F

Divertimento Nr.1

52

60

68

75

81

88

94

101

109

115

120

Menuetto Allegretto

7

14

20

27

33 **Trio**

40

45

Menuetto da capo

Adagio

Menuetto

21 Trio

Menuetto da capo

Corno di Bassetto III in Fa/F

Divertimento Nr.1

6

Rondo Allegro

6

*f*

7

*f*

14

*p*

21

*f*

28

*p*

33

*f*

39

*f*

44

*p*

52

*f*

