

Oboe

W. A. Mozart

Divertimento Nr.4
für Oboe, Englischhorn und Fagott

eingrichtet nach KV 439b

Divertimento Nr. 4

KV 439b Nr.16-20

Oboe

Allegro

7

12

17

23

29

35

41

46

52

57

p

62

68

sf p sf p f

74

Larghetto

p dolce

4

9

p

15

dolce

19

23

f f

27

p

Menuetto

Trio

Menuetto da capo

Adagio

Allegretto

*p*₉ *f* *p* *f*

f 17 *p* *f* *tr*

25 *p* *mf* *p* *f* *tr*

33 *p* *cresc.* *f*

41 *p* *f* *p* *f*

49 *p* *f*

57 *f* *fp* *p*

65 *f* *p* *f*

73 *f* *p* *f*

82 *p* *f* *p*

91 *cresc.* *f*

101 *p* *f* *p* *f*

Englischhorn

W. A. Mozart

Divertimento Nr.4
für Oboe, Englischhorn und Fagott

eingrichtet nach KV 439b

Divertimento Nr. 4

KV 439b Nr.16-20

Englischhorn

Allegro

57 *p*

62

68 *sf p sf p f*

74

Larghetto

p dolce

4

9 *p*

14 *dolce*

17

21

25 *f p*

Englischhorn

Divertimento Nr.4

4

Menuetto

23 Trio

Menuetto da capo

Adagio

Englischhorn

Divertimento Nr.4

Allegretto

*p*₉ *f* *p* *f*

f 17 *p* *f*

p 25 *f*

p 33 *cresc.* *f*

41 *p* *f* *p* *f*

49 *p* *f*

57 *fp*

65 *f* *p*

73 *f* *p* *f*

82 *p* *f* *p*

91 *cresc.* *f*

101 *p* *f* *p* *f*

Fagott

W. A. Mozart

Divertimento Nr.4
für Oboe, Englischhorn und Fagott

eingrichtet nach KV 439b

Divertimento Nr. 4

KV 439b Nr.16-20

Fagott

Allegro

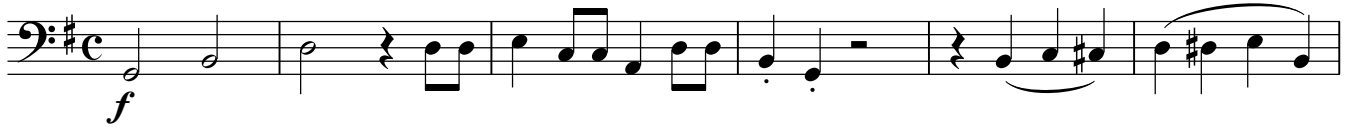

7

12

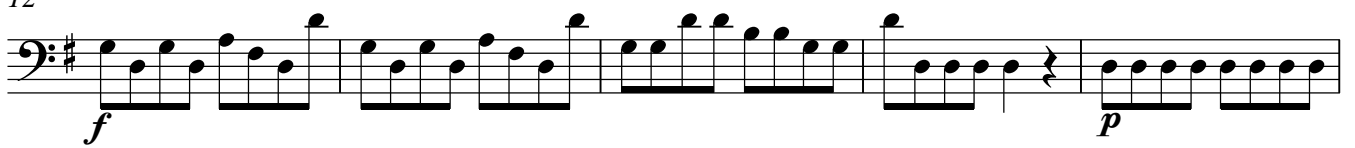

17

23

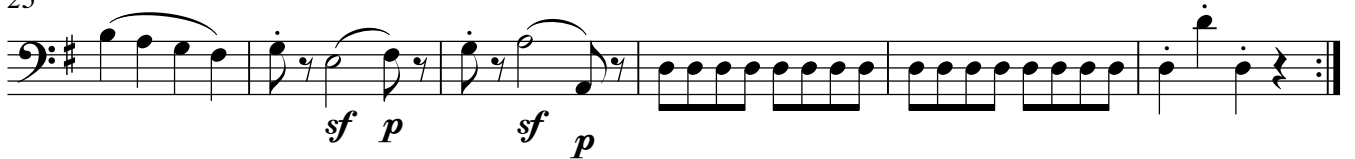

29

35

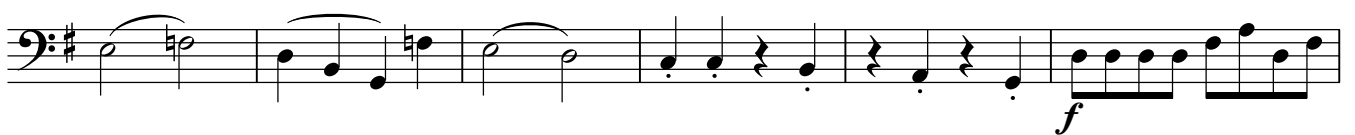

41

46

52

57

62

68

74

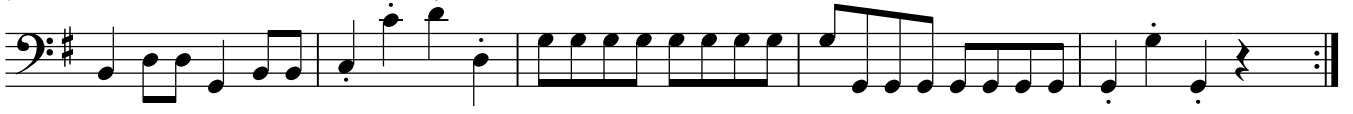

Larghetto

4

9

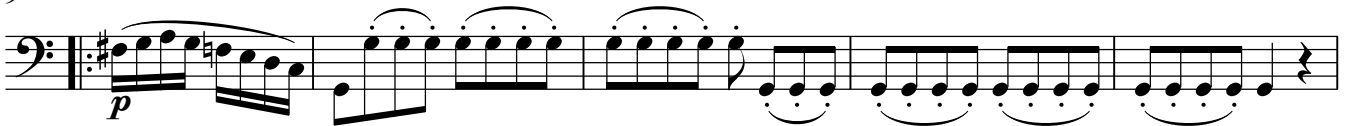

13

15

19

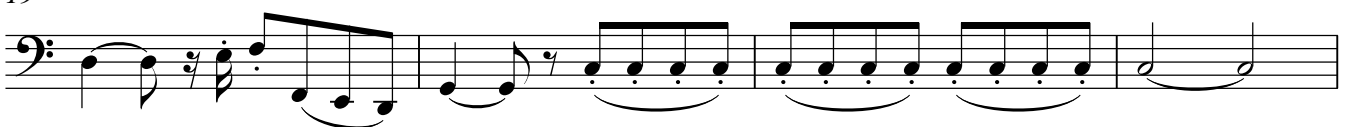

23

Fagott

Divertimento Nr.4

4

Menuetto

23 Trio

Menuetto da capo

Adagio

Allegretto

9 *p* *f* *p* *f*

17 *f* *p* *f*

25 *p* *f*

33 *p cresc.* *f*

41 *p* *f* *p* *f*

49 *p* *f*

57 *p* *fp*

65 *f* *p*

73 *p* *f* *p* *f*

82 *p* *f* *p* *f*

91 *p* *f* *p*

101 *cresc.* *f* *p* *f*