

Oboe 1

W. A. Mozart

Divertimento Nr.2
für 2 Oboen und Baritonoboe

Eingerichtet nach KV 439b

Divertimento Nr.2

KV 439b Nr. 6-10

Oboe 1

W. A. Mozart

Allegro

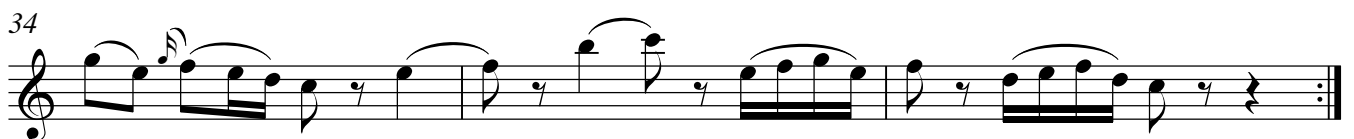
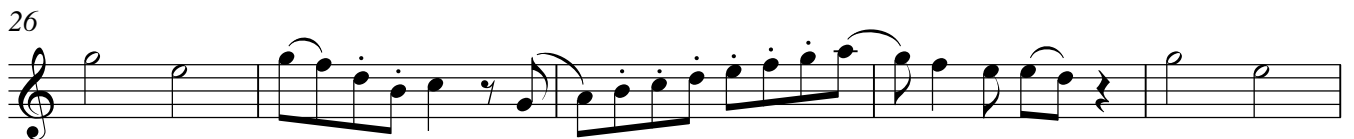
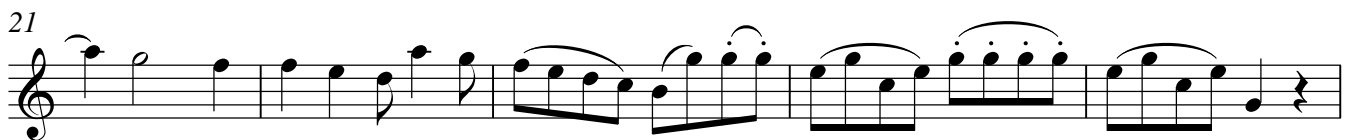
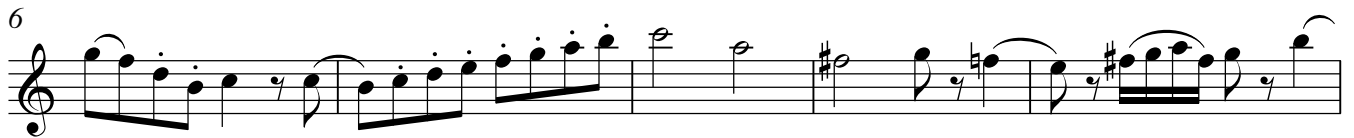

Menuetto

Trio 33

Menuetto da capo

Oboe 1

Divertimento Nr.2

4

Larghetto

Menuetto

Menuetto da capo

Oboe 1

Divertimento Nr.2

6

Rondo

Oboe 1

Divertimento Nr.2

73

p *f* *p*

82

f

92

p *f* *p*

102

p *f* *p*

112

f *p* *f* *p* *f* *p* *cresc.* *f p*

122

f

130

p *f*

139

p

148

f

Oboe 2

W. A. Mozart

Divertimento Nr.2
für 2 Oboen und Baritonoboe

Eingerichtet nach KV 439b

Divertimento Nr.2

KV 439b Nr. 6-10

Oboe 2

W. A. Mozart

Allegro

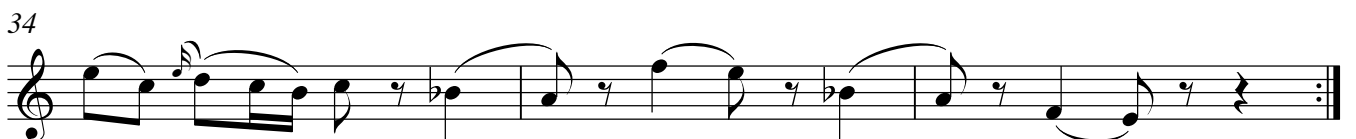
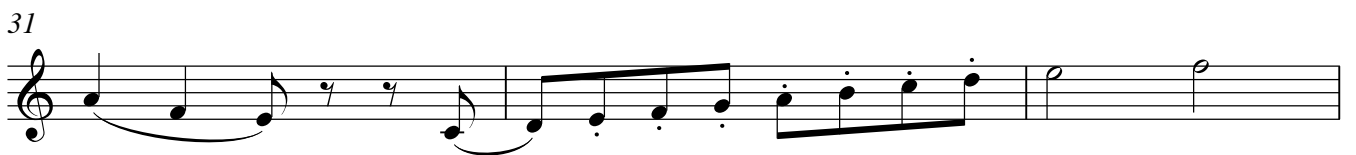
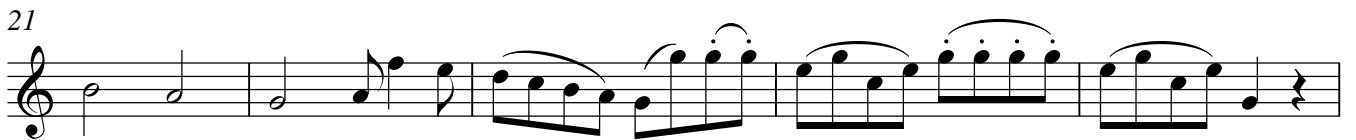
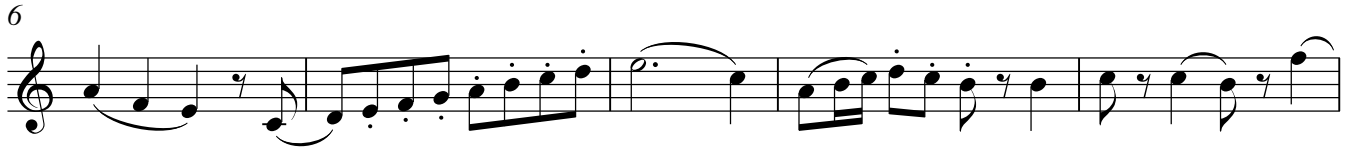

Menuetto

1

9

17

25

Trio

33

41

48

54

62

68

Menuetto da capo

Oboe 2

Divertimento Nr.2

4

Larghetto

7

12

18

23

29

34

Menuetto

7

13

21

25

31 Trio

38

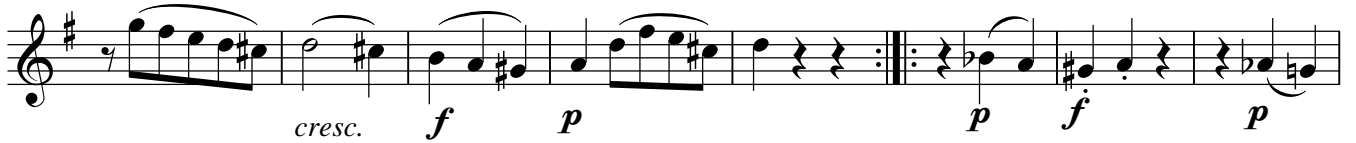

46

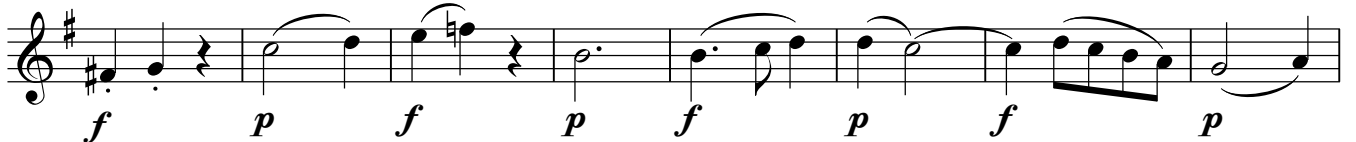

54

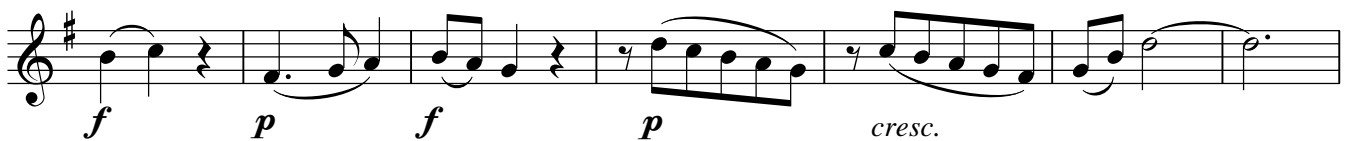

61

Menuetto da capo

Oboe 2

Divertimento Nr.2

6

Rondo

Oboe 2

Divertimento Nr.2

73

p *f*

81

p *f*

90

p *f*

100

p *f*

111

p *f* *p* *f* *p* *f* *p* *cresc.*

120

f *p* *f*

128

p

136

f *p*

146

f

Baritonoboe

W. A. Mozart

Divertimento Nr.2
für 2 Oboen und Baritonoboe

Eingerichtet nach KV 439b

Divertimento Nr.2

KV 439b Nr. 6-10

Baritonoboe

W. A. Mozart

Allegro

f

6

f

11

f *p*

15

f *p* *f*

20

24

29

34

Baritonoboe

Divertimento Nr.2

Menuetto

9

17

25

Trio 33

40

47

54

62

68

Menuetto da capo

Baritonoboe

Divertimento Nr.2

4

Larghetto

Menuetto

7

13

20

25

31 **Trio**

38

46

54

61

f *p* *f*

p *cresc.* *f* *p*

f

p *f*

p *f* *p*

cresc. *f* *p* *p* *f* *p*

f *p* *f* *p* *f* *p* *f* *p*

f *p* *f* *p* *cresc.*

f

Menuetto da capo

Baritonoboe

Divertimento Nr.2

6

Rondo

Baritonoboe

Divertimento Nr.2

73

81

90

100

111

120

130

140

149
