

Englischhorn 1

W. A. Mozart

Divertimento Nr.2  
für 2 Englischhörner und Fagott

**Eingerichtet nach KV 439b**

# Divertimento Nr.2

KV 439b Nr. 6-10

Englischhorn 1

W. A. Mozart

**Allegro**

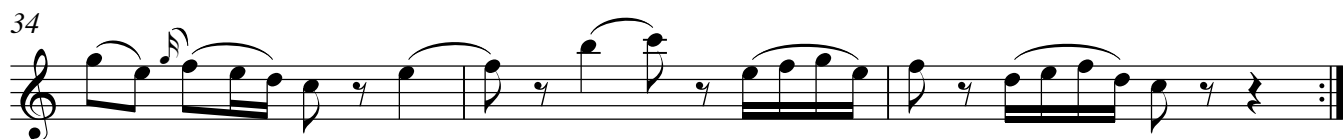
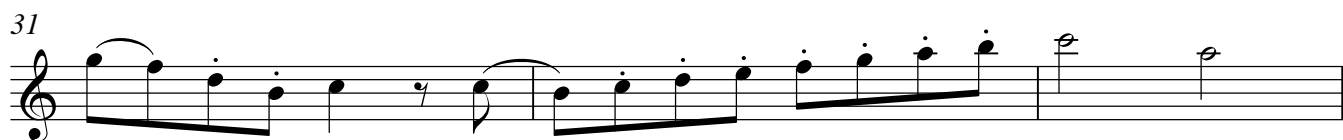
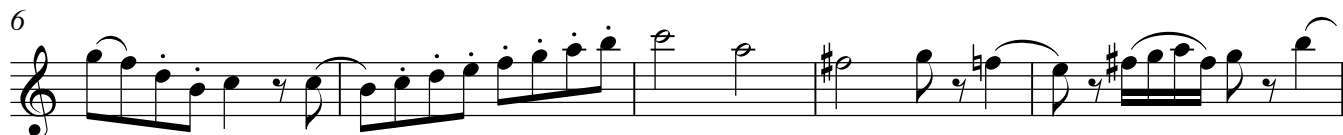
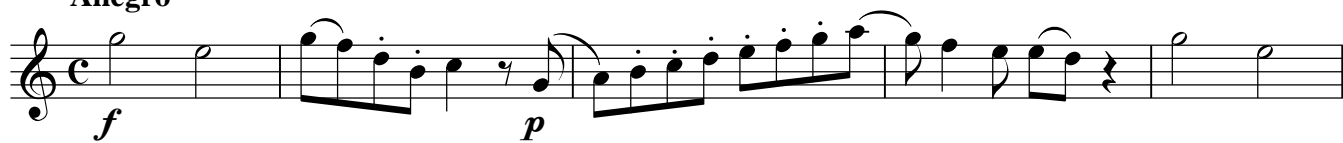

Englischhorn 1

Divertimento Nr.2

Menuetto

Trio

Menuetto da capo

# Englischhorn 1

Divertimento Nr.2

4

Larghetto

# Englischhorn 1

Divertimento Nr.2

5

## Menuetto

Menuetto da capo

# Englischhorn 1

Divertimento Nr.2

6

## Rondo

# Englischhorn 1

Divertimento Nr.2

73

82

92

102

112

122

130

139

148

W. A. Mozart

Divertimento Nr.2  
für 2 Englischhörner und Fagott

**Eingerichtet nach KV 439b**

# Divertimento Nr.2

KV 439b Nr. 6-10

Englischhorn 2

W. A. Mozart

**Allegro**

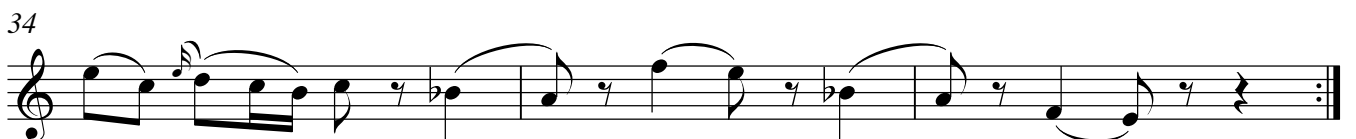
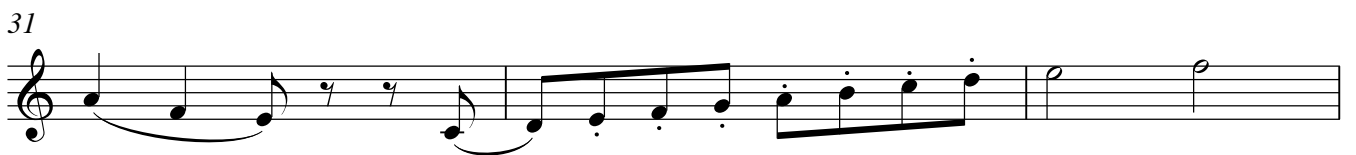
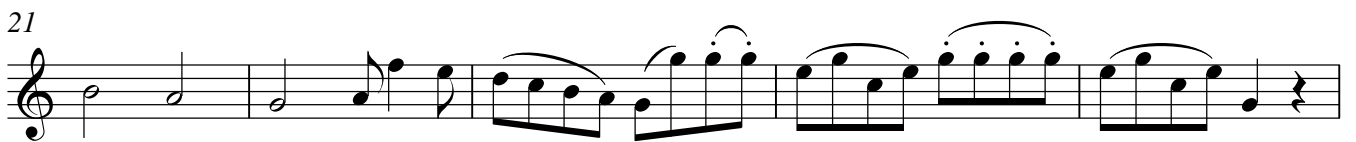
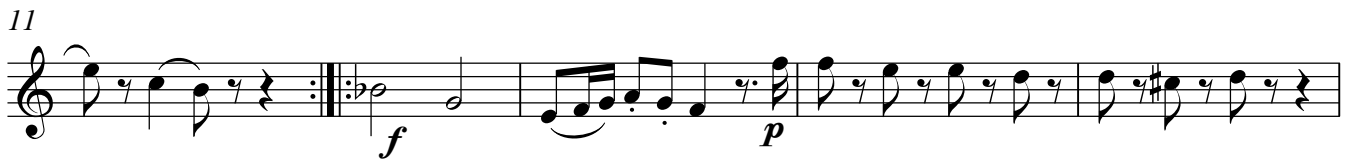

Englischhorn 2

Divertimento Nr.2

Menuetto

*f*

9

*f* *p*

17

*cresc.* *f*

25

Trio

33

*p*

41

*cresc.* *f*

48

*p*

54

*cresc.* *p*

62

*cresc.* *f* *f*

68

*p*

Menuetto da capo

# Englischhorn 2

Divertimento Nr.2

4

Larghetto

7

12

18

23

29

34

Menuetto

7

13

21

25

31

Trio

38

46

54

61

Menuetto da capo

Englischhorn 2

Divertimento Nr.2

6

Rondo

# Englischhorn 2

Divertimento Nr.2

7

73

*p* *f*

81

*p* *f*

90

*p* *f*

100

*p* *f*

111

*p* *f* *p* *f* *p* *f* *p* *cresc.*

120

*f* *p* *f*

128

*p*

136

*f* *p*

146

*f*

Fagott

W. A. Mozart

Divertimento Nr.2  
für 2 Englischhörner und Fagott

**Eingerichtet nach KV 439b**

# Divertimento Nr.2

KV 439b Nr. 6-10

Fagott

W. A. Mozart

Allegro

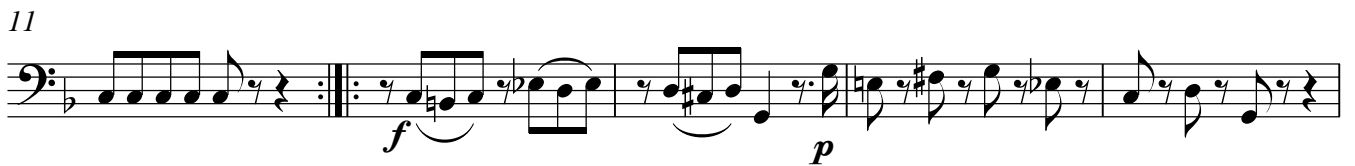
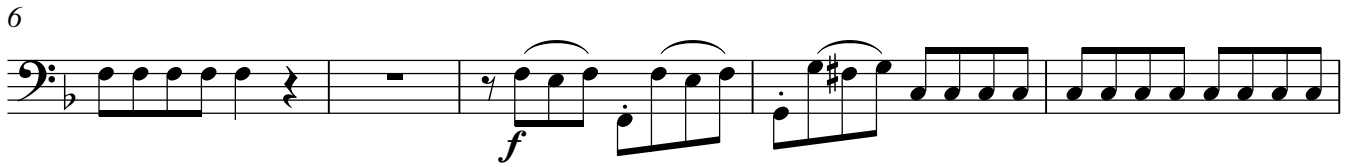
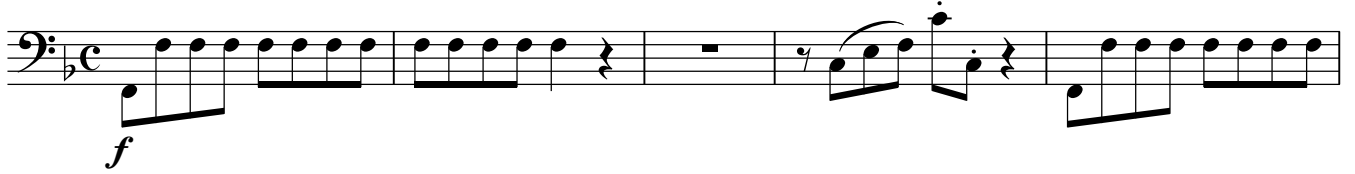

Fagott

Divertimento Nr.2

Menuetto

9

17

25

Trio

33

40

47

54

62

68

Fagott

Divertimento Nr.2

4

Larghetto

7

12

18

23

28

32

Fagott

Divertimento Nr.2

Menuetto

Fagott

Divertimento Nr.2

6

Rondo

9

*p* *f*

9

*p* *f*

16

16

24

*p* *f*

32

*p*

41

*p*

49

*f* *p* *f*

55

*p* *f*

63

63

68

*p*

Fagott

Divertimento Nr.2

73

81

90

100

111

120

130

140

149
