

Viola

Concierto para Piano

en Si Bemol Mayor
No. 2, K.39

Wolfgang Amadeus Mozart

Transcrip. Gory
info@Gory.jazztel.es

Allegro spiritoso

TUTTI

SOLO

131

Andante
TUTTI

f staccato

5

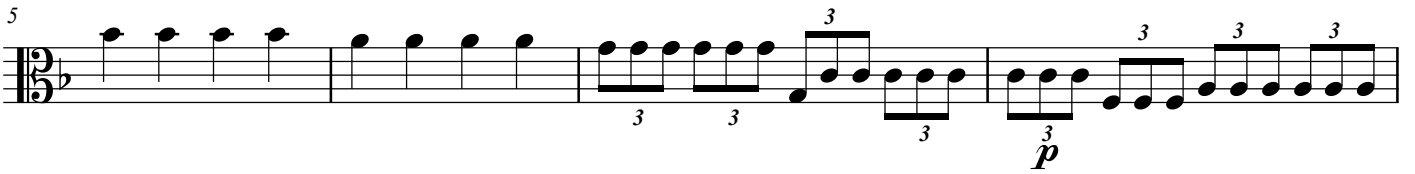

9

12

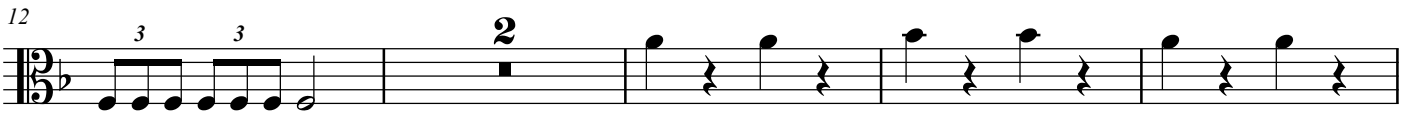

SOLO

pizz.

2

18

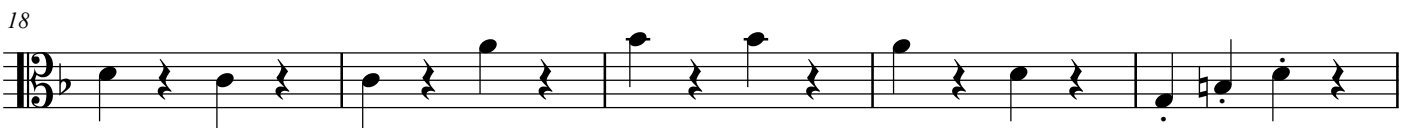

23

29

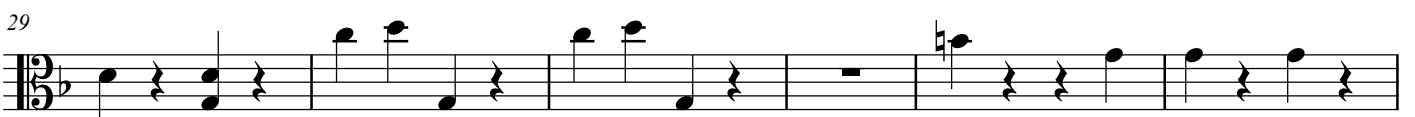

35

TUTTI
arco
f

40

43

SOLO
p

47

pizz.

54

60

66

arco
f *fp*
pizz.
p

72

79

86

Molto Allegro
TUTTI

5

14

27

38

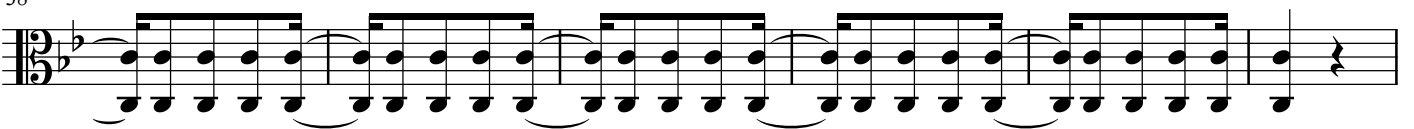

TUTTI

44

