

Duetto: *Perigliarti ancor languente*

Il Trovatore (Act II, No. 6)

Two Clarinets and Bass Clarinet

Giuseppe Verdi

arr. Roe Goodman

Velocissimo (♩ = ca. 76)

Cl. 1 in B \flat *mp*

Cl. 2 in B \flat *p*

Bass Cl. *p*

A

Meno mosso (♩ = ca. 72)

p

con passione

p

p

18

p

p

p

27

B

mp

mp

mp

Two Clarinets and Bass Clarinet

36

mp *p* *ff* *ff* *ff*

46

ad lib. **C** Tempo primo (♩ = ca. 76) *p* *p*

53

p *mp*

61

mf *mp* *ff* *p*

Two Clarinets and Bass Clarinet

69 **D**

mp
p
p

77 **E**

ff
mf
mp

85

p
mp
mp

93 **F**

mf
mp
mf

f
f
f

Two Clarinets and Bass Clarinet

101 *Tutta forza* **G** *ff* *mf* *ff* *ff*

110

120 **H**

129

Duetto: *Perigliarti ancor languente*

Il Trovatore (Act II, No. 6)

Clarinet 1 in B \flat

Giuseppe Verdi

arr. Roe Goodman

Velocissimo (♩ = ca. 76)

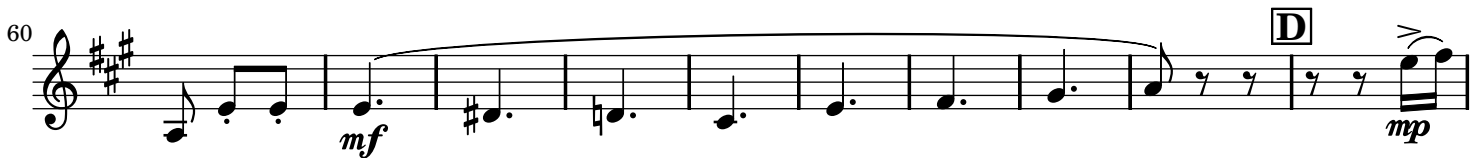
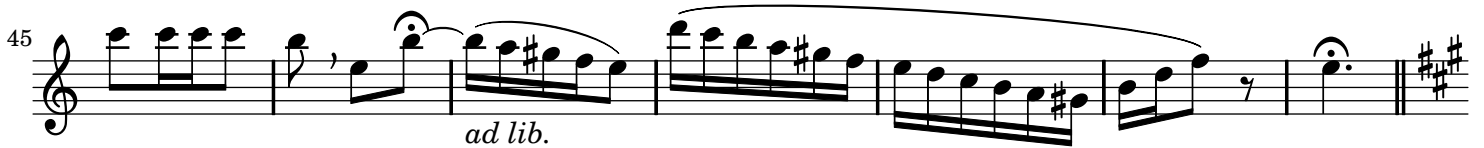
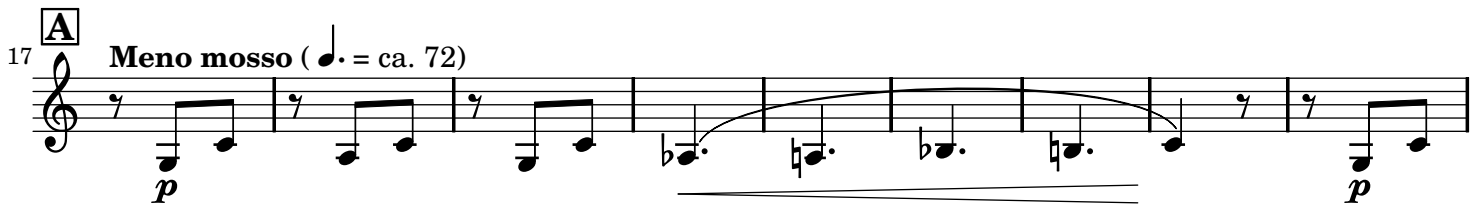

Clarinet 1 in B \flat

78 **E** *mp*

87 **F** *p* *mf*

96 *f* **Tutta forza**

104 **G** *ff*

113

124 **H**

130 G.P. G.P.

Duetto: *Perigliarti ancor languente*

Il Trovatore (Act II, No. 6)

Clarinet 2 in B \flat

Giuseppe Verdi

arr. Roe Goodman

Velocissimo (♩. = ca. 76)

p

A **Meno mosso** (♩. = ca. 72)

p *con passione* *p*

B

mp

mp *p* *ad lib.* *ff*

cl. 1

C **Tempo primo** (♩. = ca. 76)

p

mp

D

p

Clarinet 2 in B \flat

76 **E**
mf *p*

86 **F**
mp

94 *f*

102 **G**
Tutta forza *ff*

112

120 **H**

130 G.P. G.P.

Duetto: *Perigliarti ancor languente*

Il Trovatore (Act II, No. 6)

Bass Clarinet

Giuseppe Verdi

arr. Roe Goodman

Velocissimo (♩. = ca. 76)

p

8

mp

A

Meno mosso (♩. = ca. 72)

p

25

p

B

mp

33

mp

42

ff

cl. 1

ad lib.

C

Tempo primo (♩. = ca. 76)

p

mp

58

ff

D

67

p

2

Bass Clarinet

75 *mp*

83 **E** *p* *mp*

92 **F** *mf* *f*

101 *mf* **G** *ff*

109

120 **H**

130 G.P. G.P.
