

Violin 2

Concierto para Piano

en Si Bemol Mayor
No. 2, K.39

Wolfgang Amadeus Mozart
Transcrip. Gory
info@Gory.jazztel.es

Allegro spiritoso

TUTTI

f

5

tr

9

p

12

f *p*

16

f

20

SOLO

24

2

p *f*

31

p

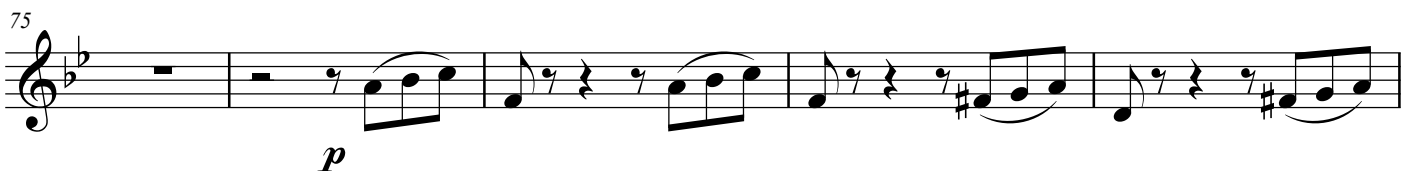
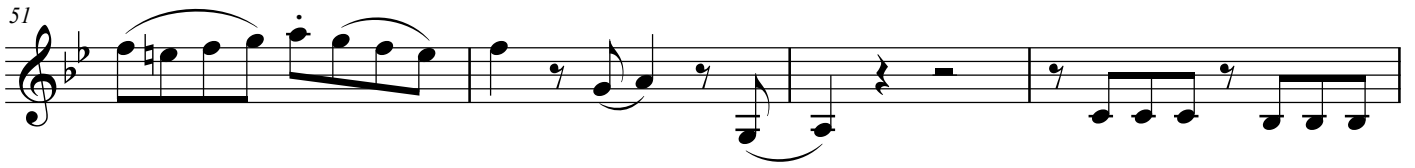
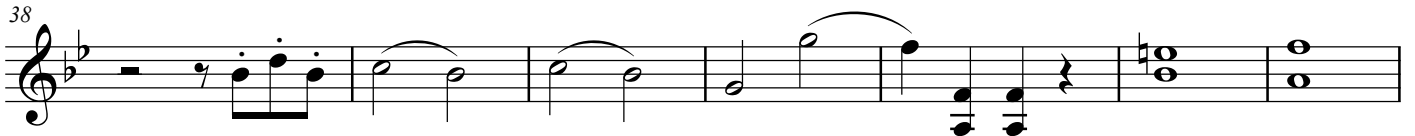

80

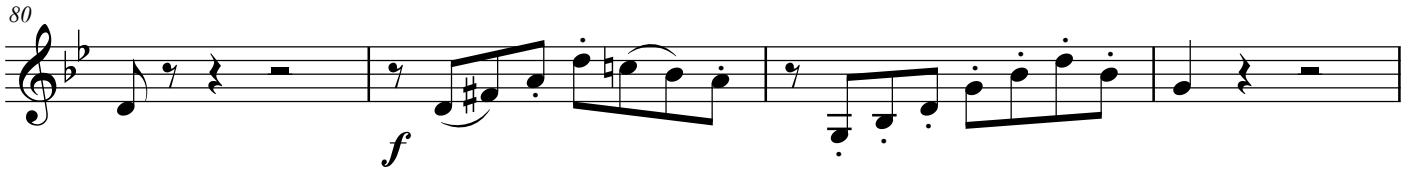

f

84

89

p

94

98

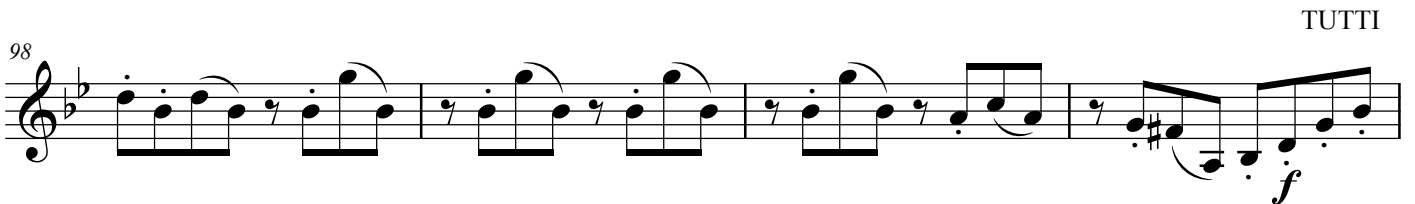

TUTTI
f

102

SOLO
4

110

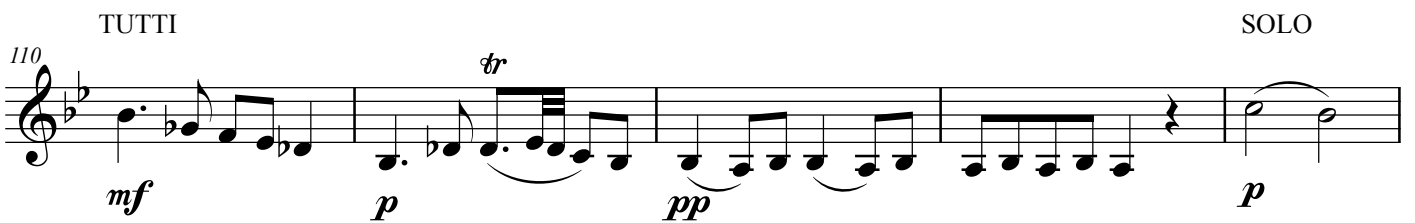

TUTTI *mf* *p* *pp* *p* **SOLO**

115

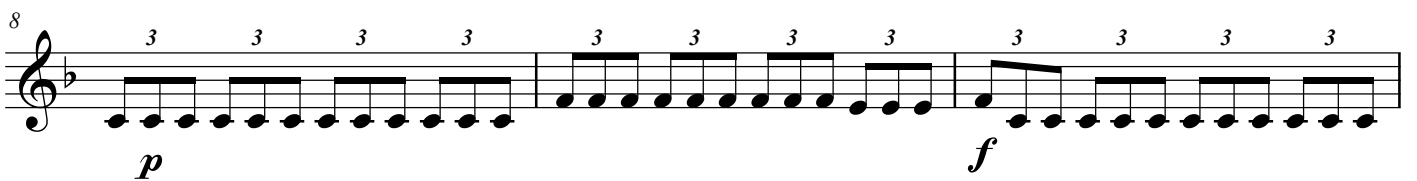
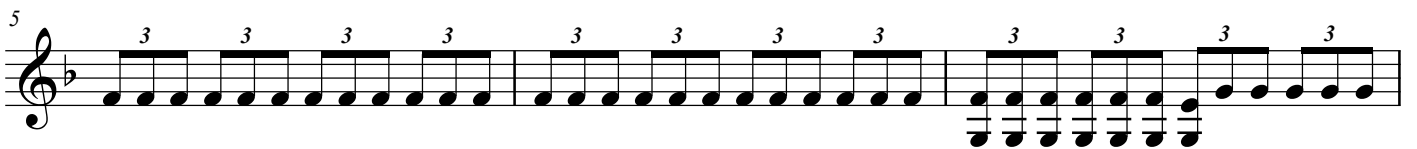

22

27

33

38

TUTTI
arco

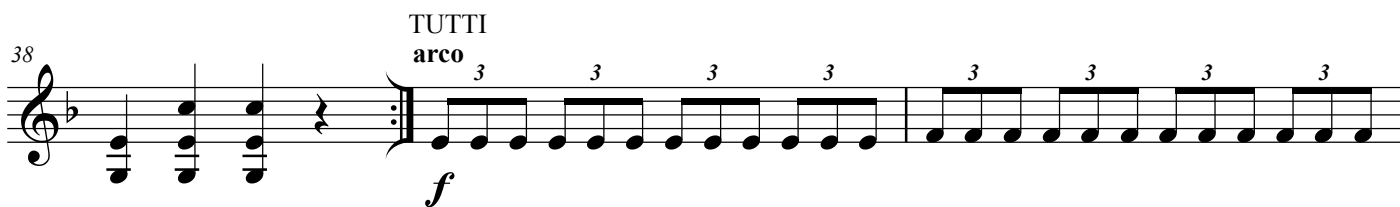

f

41

44

SOLO

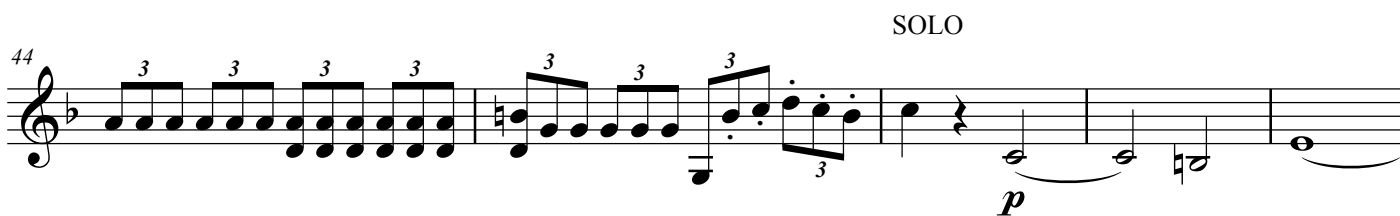

p

49

pizz.

56

62

68

arco

pizz.

f *fp* *p*

3 3 3 3 2

74

80

86

f

Molto Allegro
TUTTI

f

7

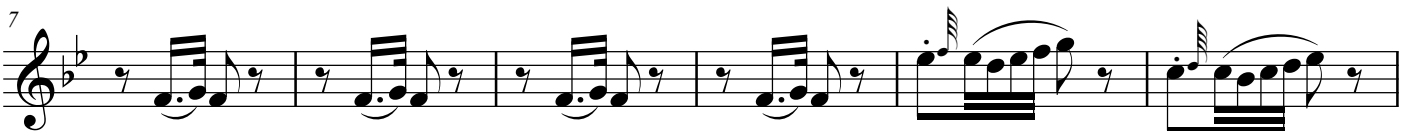

13

3

SOLO

83

6

p

95

104

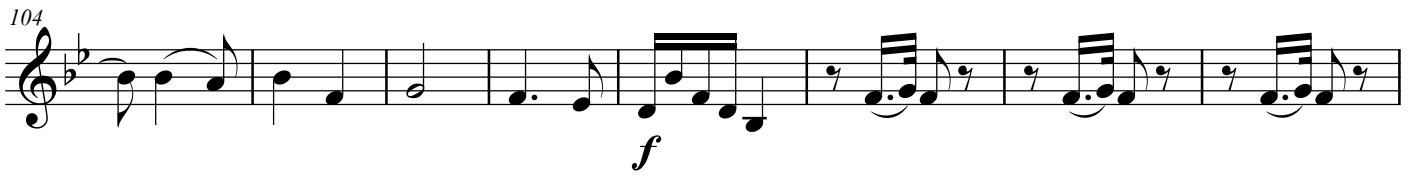

f

112

f

117

