

Violine

W. A. Mozart

Divertimento Nr.2
für Violine, Viola und Violoncello

Eingerichtet nach KV 439b

Divertimento Nr.2

KV 439b Nr. 6-10

Violine

W. A. Mozart

Allegro

Violine

Divertimento Nr.2

Menuetto

1
f

9
f *p*

17
cresc. *f*

25
f

Trio 33

33
p

40
f

47
p *f*

54
cresc. *p* *f*

62
cresc. *f*

68
p *f*

Violine

Divertimento Nr.2

4

Larghetto

Menuetto

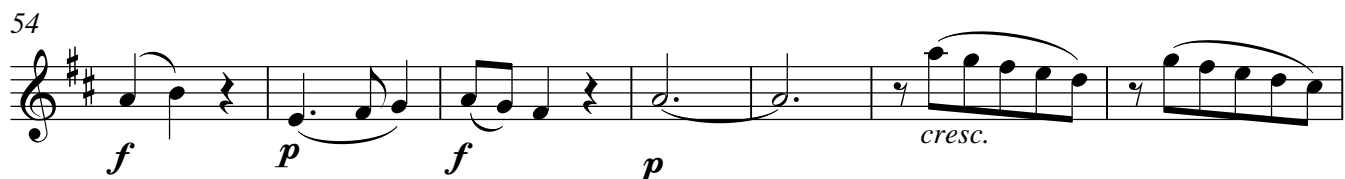
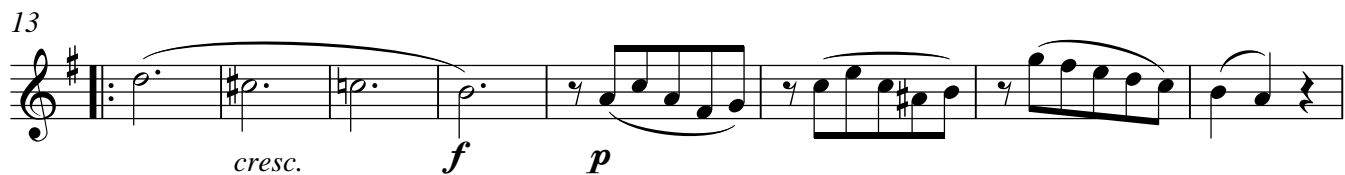

Menuetto da capo

Violine

Divertimento Nr.2

6

Rondo

p *f*

9
p *f*

f

p *f*

p

41
p *f*

49
f *p* *f*

57
p *f*

64
p

Violine

Divertimento Nr.2

73

p *f* *p*

82

f

92

p *f* *p*

102

p *f* *p*

112

f *p* *f* *p* *f* *p* *cresc.* *f* *p*

122

f

130

p *f*

139

p

148

f

Viola

W. A. Mozart

Divertimento Nr.2
für Violine, Viola und Violoncello

Eingerichtet nach KV 439b

Divertimento Nr.2

KV 439b Nr. 6-10

Viola

W. A. Mozart

Allegro

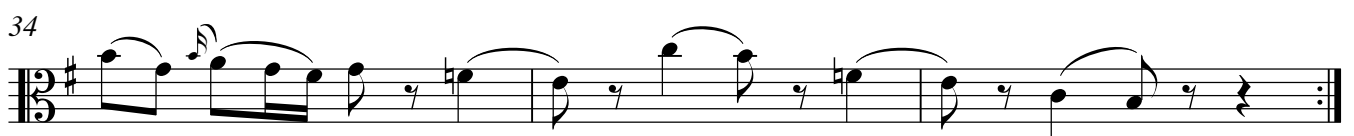
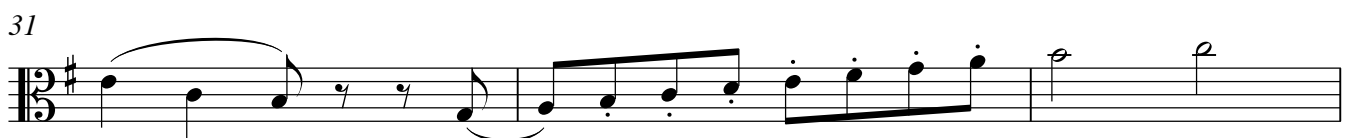
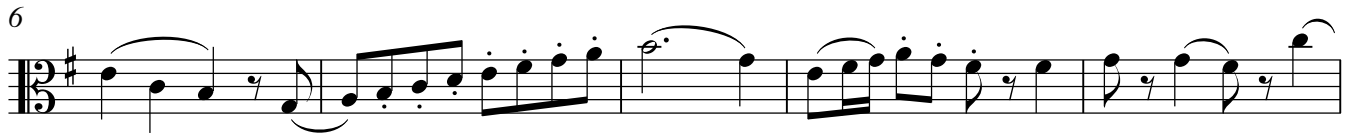

Menuetto

Trio

Menuetto da capo

Viola

Divertimento Nr.2

4

Larghetto

7

12

18

23

29

34

Menuetto

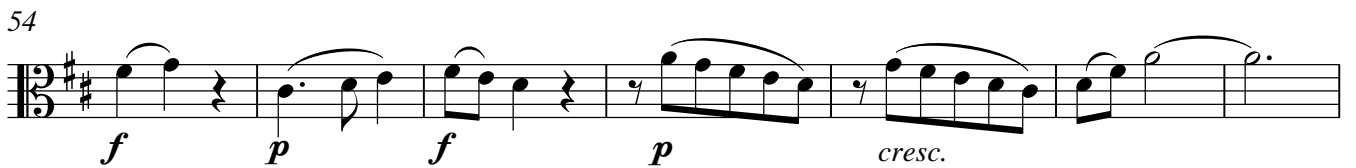
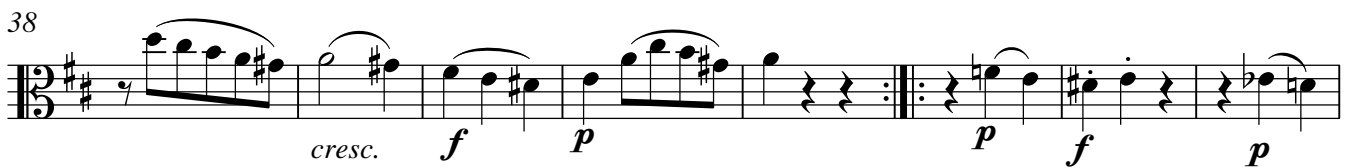
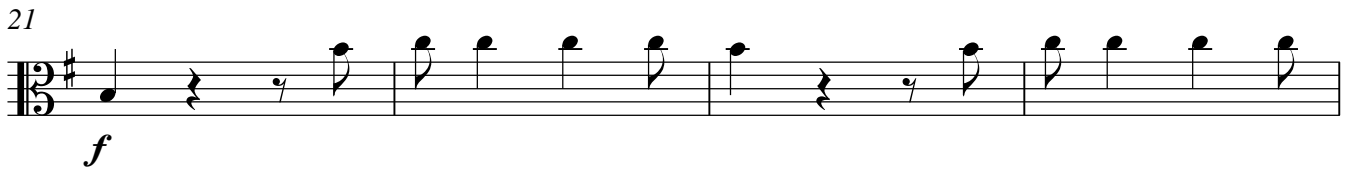
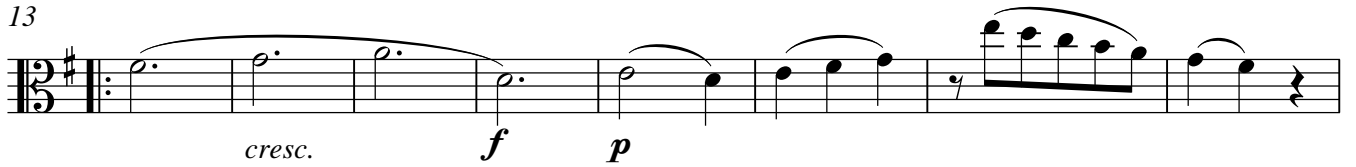
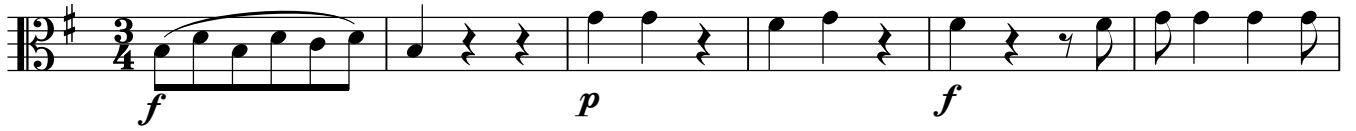

Menuetto da capo

Viola

Divertimento Nr.2

6

Rondo

1 *p* *f*

9 *p* *f*

17 *p*

24 *p* *f*

32 *p*

41 *p*

49 *f* *p*

55 *f* *p* *f*

63 *p*

68 *p*

Viola

Divertimento Nr.2

73

81

90

100

111

120

128

136

146

Violoncello

W. A. Mozart

Divertimento Nr.2
für Violine, Viola und Violoncello

Eingerichtet nach KV 439b

Divertimento Nr.2

KV 439b Nr. 6-10

Violoncello

W. A. Mozart

Allegro

6

11

16

21

25

30

34

Violoncello

Divertimento Nr.2

Menuetto

f

9

f

17

p *cresc.*

25

f

Trio 33

p

40

cresc. *f*

47

p

54

cresc. *p*

62

cresc. *f*

68

p

Violoncello

Divertimento Nr.2

4

Larghetto

Violoncello

Divertimento Nr.2

Menuetto

f *p* *f*

7

13

p *cresc.* *f* *p*

20

25

p *f*

31 **Trio**

p *f* *p* *p*

38

cresc. *f* *p* *p* *f* *p*

46

f *p* *f* *p* *f* *p* *f* *p*

54

f *p* *f* *p* *cresc.*

61

f

Menuetto da capo

Violoncello

Divertimento Nr.2

6

Rondo

9

p *f*

9

p *f*

16

p

24

p *f*

32

p

41

p

49

f *p* *f*

55

p *f*

63

p

68

p

Violoncello

Divertimento Nr.2

73

81

90

100

111

120

130

140

149
