

Violine

W.A. Mozart

Divertimento Nr.1  
für Violine, Viola und Violoncello

**Eingerichtet nach KV 439b**

# Divertimento Nr.1

KV 439b Nr.1-5

Violine

W. A. Mozart

Allegro

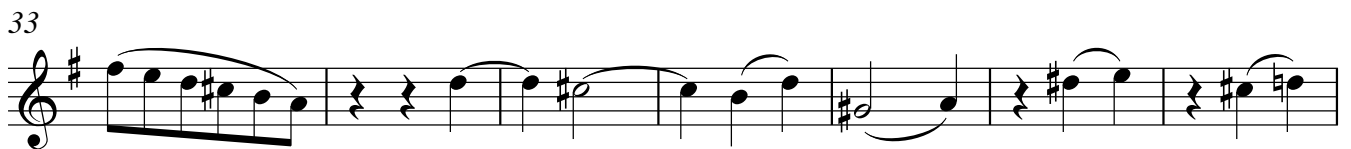
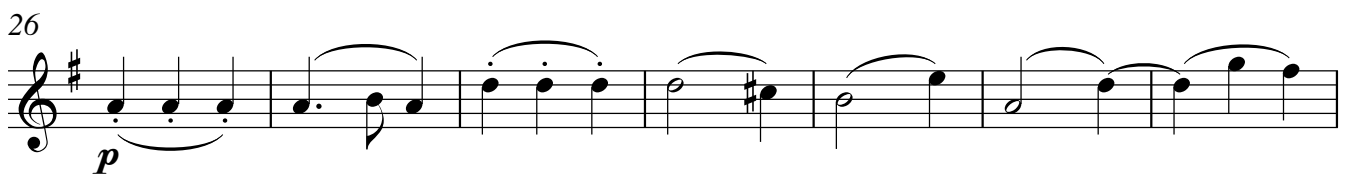

Violine  
Divertimento Nr.1

52

60

68

75

81

88

94

101

109

115

120

**Menuetto Allegretto**

**Menuetto da capo**

Adagio

5  
10  
16

*p*  
*f* *p* *sf* *p*  
*p* *cresc.* *f* *p*  
*f* *p* *f* *p*

Menuetto

7  
13  
17

*p* *f* *p* *f* *p* *f*  
*f* *p*  
*f* *p* *f* *p* *f*

21 Trio

27  
34  
39

*p* *fp*  
3  
3  
*fp* *fp*

Menuetto da capo

Violine  
Divertimento Nr.1

6

Rondo Allegro

6

7

14

23

28

33

39

44

52

Violine  
Divertimento Nr.1

57

64

71

78

85

92

99

103

107

Viola

W.A. Mozart

Divertimento Nr.1  
für Violine, Viola und Violoncello

**Eingerichtet nach KV 439b**

# Divertimento Nr.1

KV 439b Nr.1-5

Viola

W. A. Mozart

Allegro

7

14

19

25

33

40

46

52

58

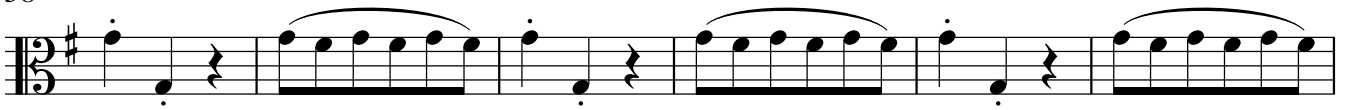

64

71

77

84

89

95

102

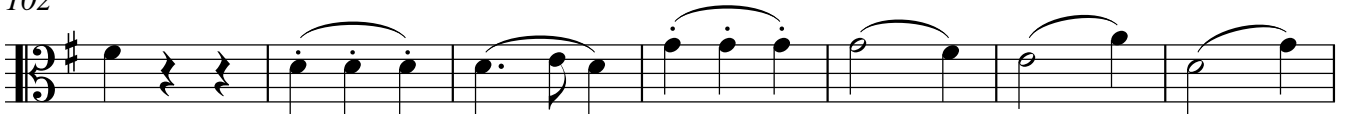

109

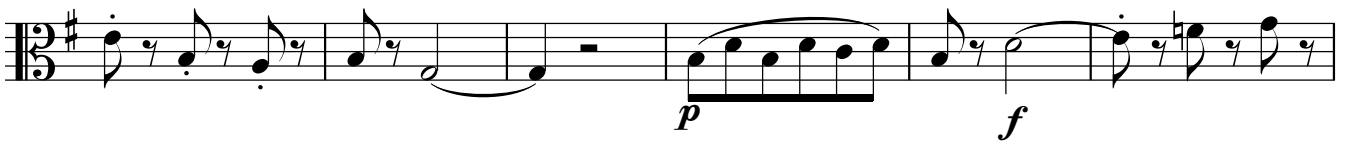

115

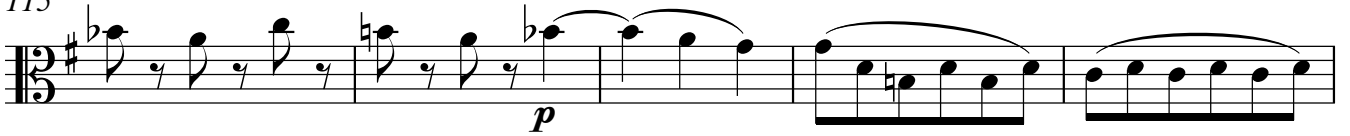

120

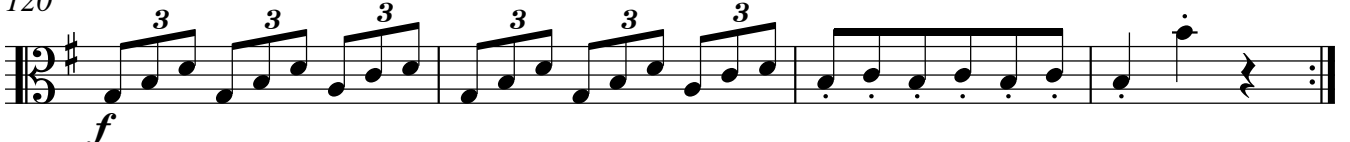

### Menuetto Allegretto

### Trio

Menuetto da capo

### Adagio

Menuetto

Menuetto da capo

6

Rondo Allegro

6

8

15

23

30

38

43

49

56

63

Viola  
Divertimento Nr.1

71

*p*

76

*f*

82

*f*

89

*p*

94

*f*

101

*p*

106

*f*

Violoncello

W.A. Mozart

Divertimento Nr.1  
für Violine, Viola und Violoncello

**Eingerichtet nach KV 439b**

# Divertimento Nr.1

KV 439b Nr.1-5

Violoncello

W. A. Mozart

Allegro

Violoncello

Divertimento Nr.1

52 *f* *p*

60

68 *f*

75 *f* *p*

81 *f*

88

94 *p*

101

109 *f* *p* *f*

115 *p* *f*

120 *f*

## Menuetto Allegretto

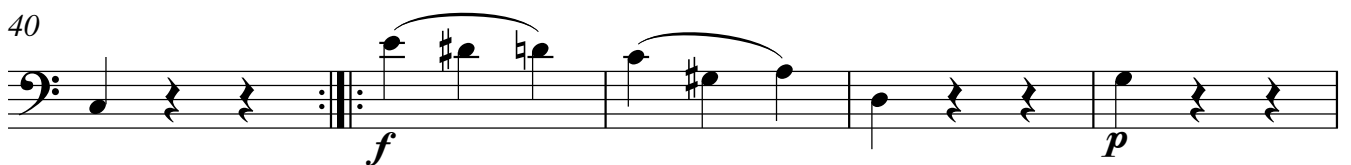
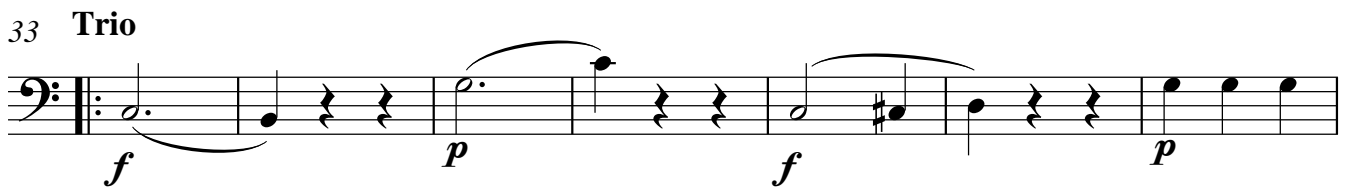
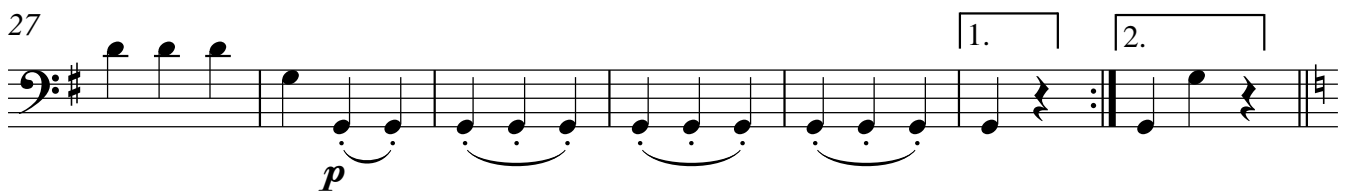
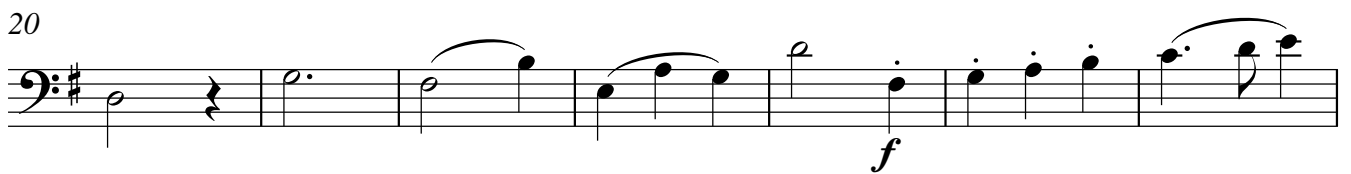
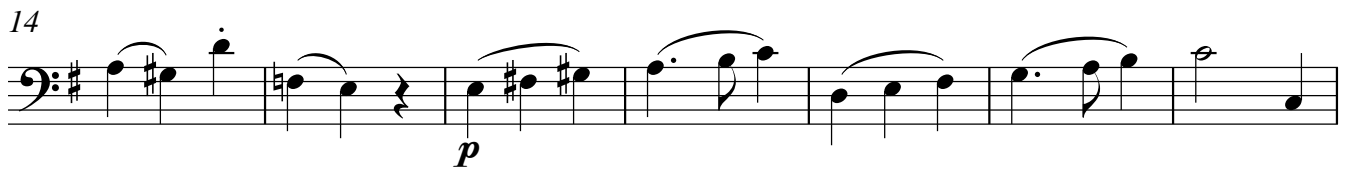
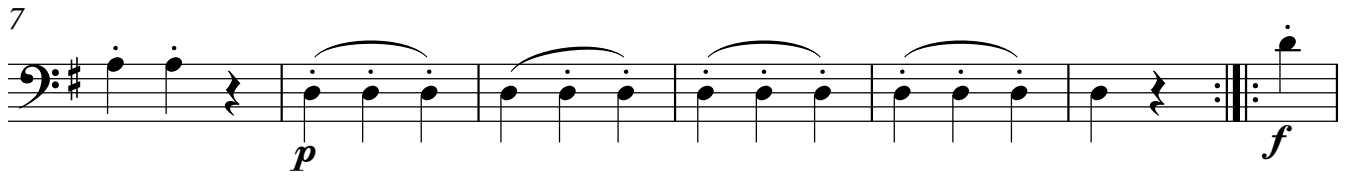
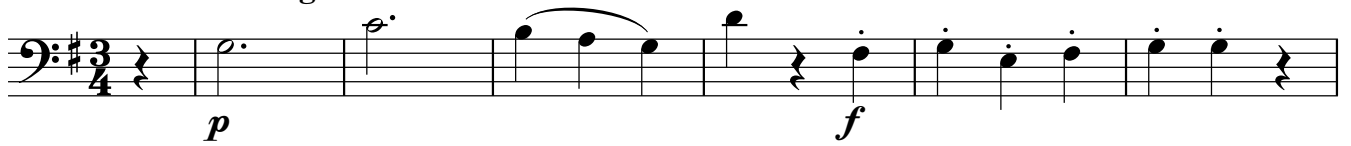

Menuetto da capo

Adagio

Menuetto

21 Trio

Menuetto da capo

Violoncello

Divertimento Nr.1

6

Rondo Allegro

6-7

*f*

7-14

7-14: Musical staff continuing from the previous one. It features a repeat sign and a slur over a group of notes.

14-21

*p*

21-28

*f*

28-33

*p*

33-39

*f*

39-44

44-52

*p*

52-59

Violoncello

Divertimento Nr.1

57

64

71

78

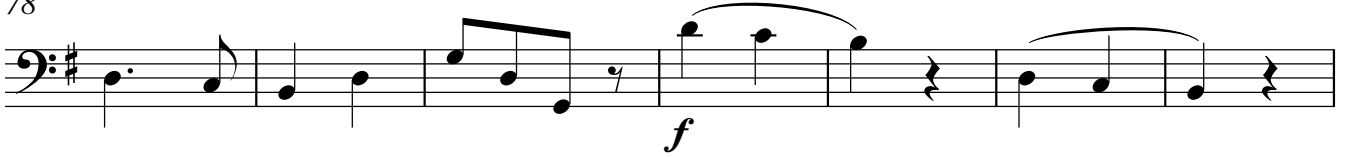

85

92

99

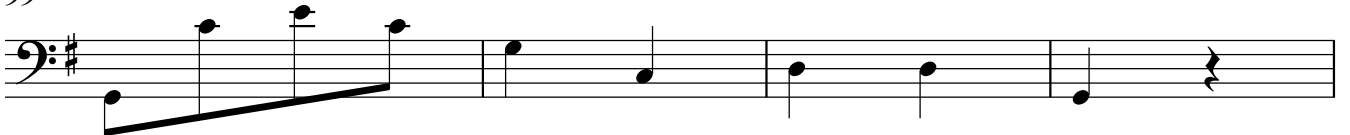

103

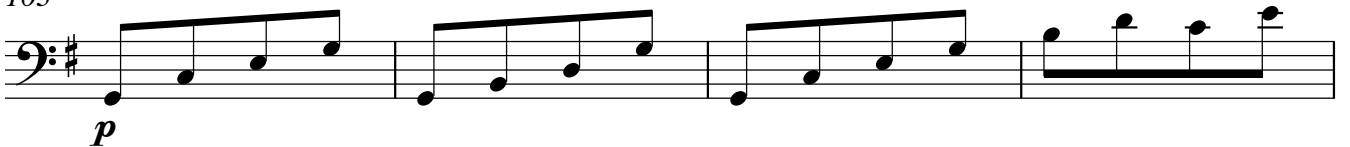

107

