

Oboe

W. A. Mozart

Divertimento Nr.2
für Oboe, Klarinette und Fagott

Eingerichtet nach KV 439b

Divertimento Nr.2

KV 439b Nr. 6-10

Oboe

W. A. Mozart

Allegro

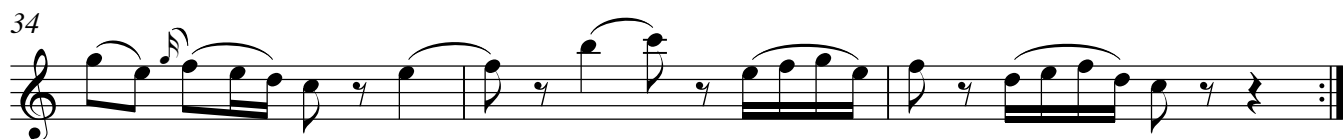
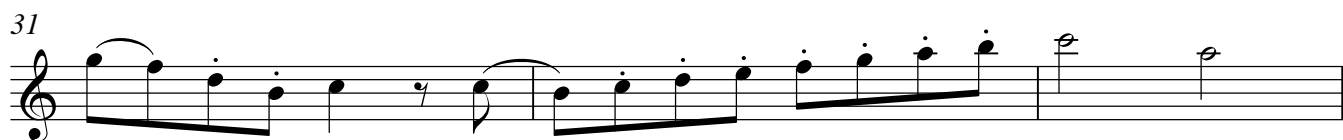
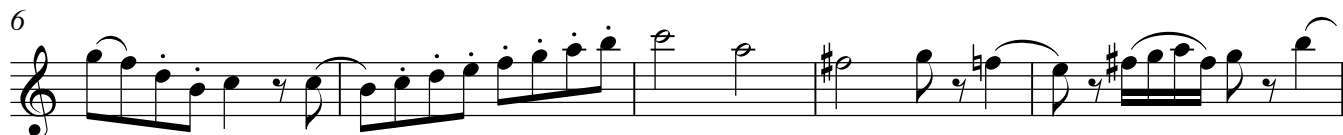
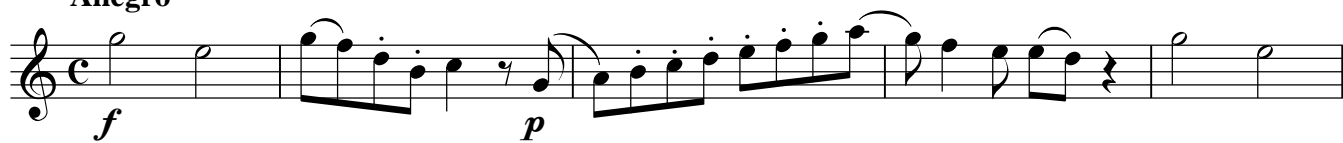

Menuetto

Trio

Menuetto da capo

Oboe
Divertimento Nr.2

4

Larghetto

Menuetto

Menuetto da capo

Oboe

Divertimento Nr.2

6

Rondo

Oboe
Divertimento Nr.2

73

p *f* *p*

82

f

92

p *f* *p*

102

p *f* *p*

112

f *p* *f* *p* *f* *p* *cresc.* *f p*

122

f

130

p *f*

139

p

148

f

Klarinette in B

W. A. Mozart

Divertimento Nr.2
für Oboe, Klarinette und Fagott

Eingerichtet nach KV 439b

Divertimento Nr.2

KV 439b Nr. 6-10

Klarinette in B

W. A. Mozart

Allegro

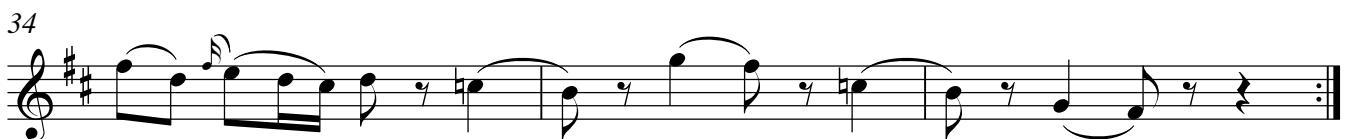
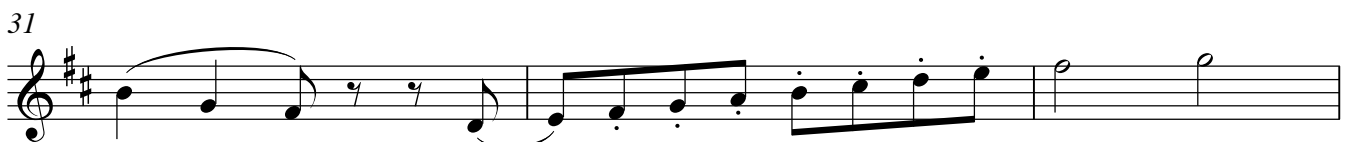
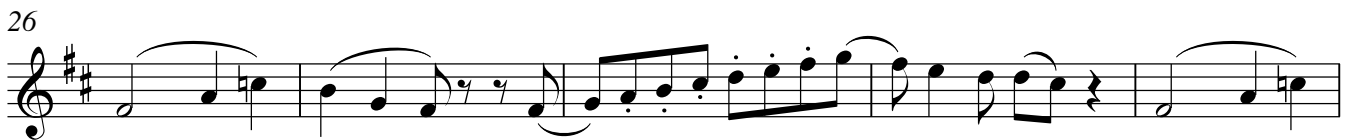
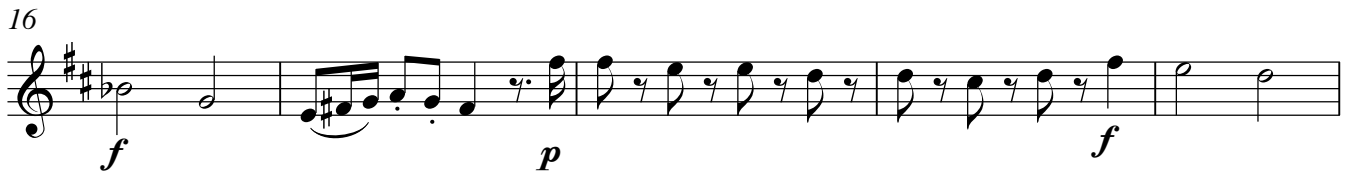
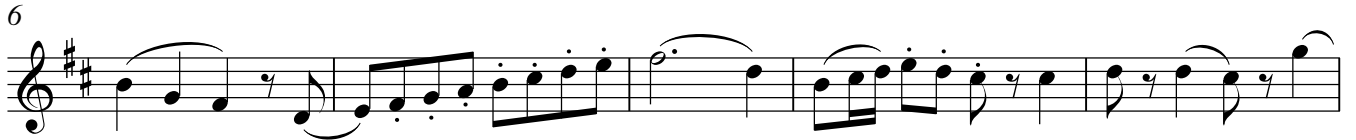
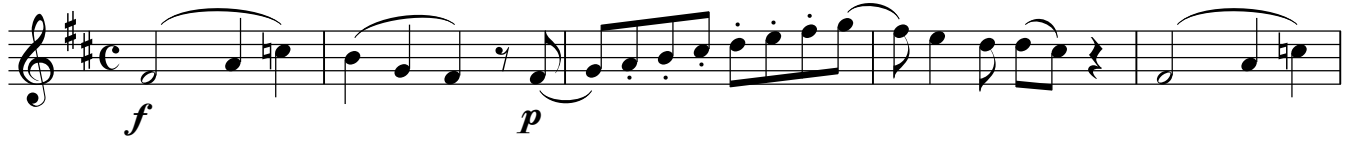

Menuetto

f

9

f *p*

17

cresc. *f*

25

Trio 33

p

41

cresc. *f*

48

p

54

cresc. *p*

62

cresc. *f* *f*

68

p

Menuetto da capo

Klarinette in B

Divertimento Nr.2

4

Larghetto

Menuetto

f *p* *f*

7

13

cresc. *f* *p*

21

f

25

p *f*

31 **Trio**

p *f* *p* *p*

38

cresc. *f* *p* *p* *f* *p*

46

f *p* *f* *p* *f* *p* *f* *p*

54

f *p* *f* *p* *cresc.*

61

f

Menuetto da capo

Klarinette in B

Divertimento Nr.2

6

Rondo

17

24

32

41

49

55

63

68

Klarinette in B

Divertimento Nr.2

73

81

90

100

111

120

128

136

146

Fagott

W. A. Mozart

Divertimento Nr.2
für Oboe, Klarinette und Fagott

Eingerichtet nach KV 439b

Divertimento Nr.2

KV 439b Nr. 6-10

Fagott

W. A. Mozart

Allegro

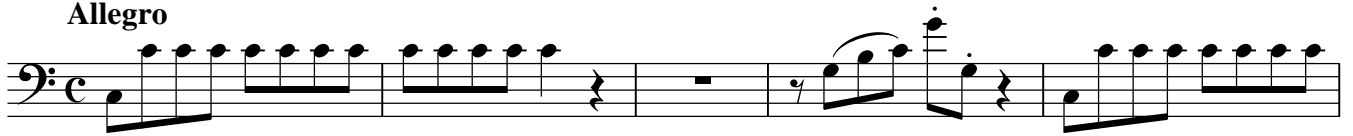

f

f

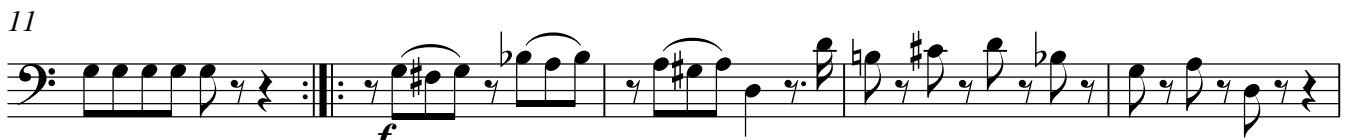

f

p

f

p

f

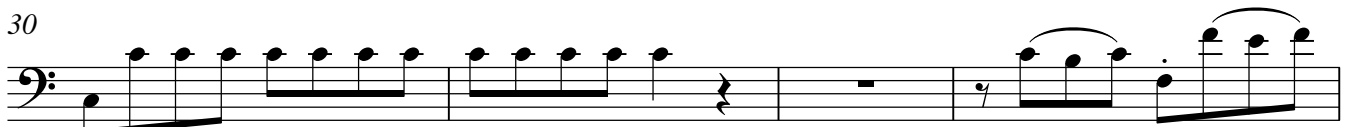

Fagott

Divertimento Nr.2

Menuetto

f

9

f

17

p *cresc.*

25

f

Trio

33

p

40

cresc. *f*

47

p

54

cresc. *p*

62

cresc. *f*

68

p

Menuetto da capo

Fagott

Divertimento Nr.2

4

Larghetto

7

12

18

23

28

32

Fagott

Divertimento Nr.2

Menuetto

7

13

20

25

31 **Trio**

38

46

54

61

f *p* *f* *p* *f* *p* *f* *p*

f *p* *cresc.* *f* *p*

f *p* *f* *p* *cresc.*

f

Menuetto da capo

Fagott

Divertimento Nr.2

6

Rondo

Fagott

Divertimento Nr.2

73

81

90

100

111

120

130

140

149
