

Divertimenti 3

No.1

W.A. Mozart
KV. Anh.229

Allegro

1. Klarinette

Divertimenti-3.1/KV-Anh.229-Mozart

1.Klarinette

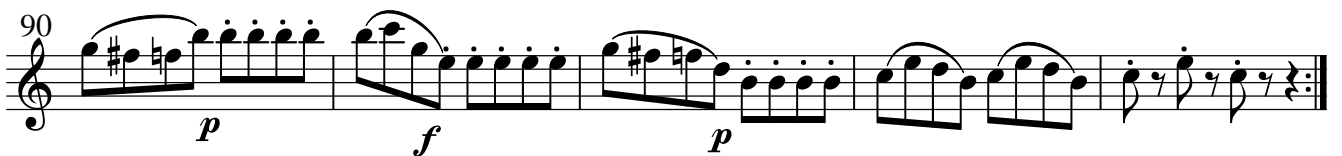

Divertimenti 3

No.2

W.A. Mozart
KV. Anh.229

Menuett

1. Klarinette

Divertimenti 3.2/Menuett/W.A.Mozart KV.Anh.229

45 *p* 3 3 3 3 3 3 3

49

53 *mf* tr tr

57 *p cresc.* *sf sf*

64 *f* *p dolce*

70 3 3 3 3 3 3 3 3 3 3 3 3

74

78

Menuetto da capo

Divertimenti 3

W.A. Mozart
KV. Anh.229

Adagio

No.3

1. Klarinette

Divertimenti 3

W.A. Mozart
KV. Anh.29

Menuetto

No.4

1. Klarinette

Divertimenti 3.4 / KV229

Trio

p dolce *fp* *f*

p

p

fp *sf* *p*

p *p* *Menuetto da capo*

Divertimenti 3

Rondo

No.5

W.A. Mozart

KV. Anh.229

Allegro assai

1. Klarinette

Divertimenti 3.5 / KV Anh.229

58 *f* *p*

66 *f* *tr*

74 *p* *f*

79

p *f*

93 *p* *p*

100

Divertimenti 3.5 / KV Anh.229

109 *f* *p*

f

125 *p*

132 *cresc.* *f* *dim.*

139 *p* *f*

145 *p* *f*

152 *p* *f* *p*

Divertimenti 3.5 / KV Anh.229

158

f

164

p *f* *pp* *f*

173

179

cresc.

184 *tr* *cresc.* *ff*
