

Oboe

W.A. Mozart

Divertimento Nr.1
für Oboe, Klarinette und Fagott

Eingerichtet nach KV 439b

Divertimento Nr.1

KV 439b Nr.1-5

Oboe

W. A. Mozart

Allegro

Oboe
Divertimento Nr.1

52 *f* *p*

60

68 *f*

75 *p* *f* *p*

81 *f*

88

94 *p*

101 2

109 *f* *p* *f*

115 *p* *tr*

120 *f*

Menuetto Allegretto

Menuetto da capo

Adagio

Menuetto

6

Rondo Allegro

tr

Oboe
Divertimento Nr.1

7

57

63

64

f *tr*

70

p *tr*

77

78

f

84

85

p

91

92

f

98

99

p

105

103

106

107

f

110

Klarinette in B

W.A. Mozart

Divertimento Nr.1
für Oboe, Klarinette und Fagott

Eingerichtet nach KV 439b

Divertimento Nr.1

KV 439b Nr.1-5

Klarinette in B

W. A. Mozart

Allegro

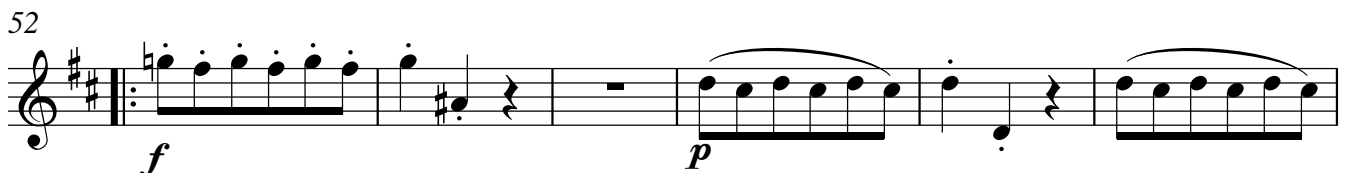
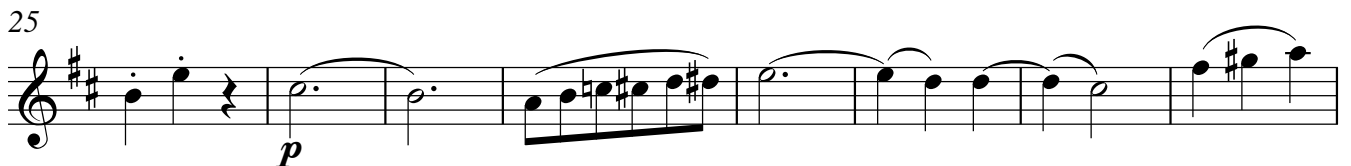
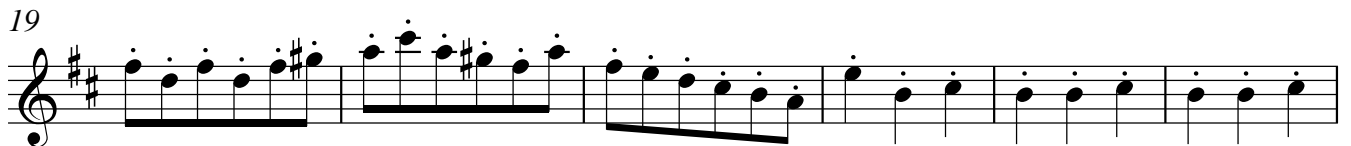
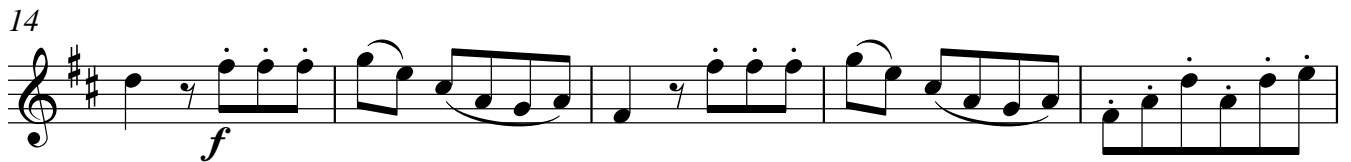

Klarinette in B

Divertimento Nr.1

58

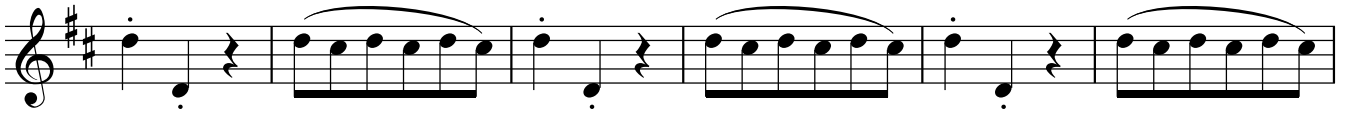

64

71

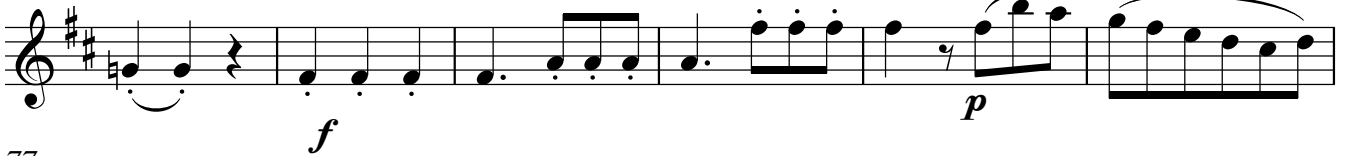

77

84

89

95

102

109

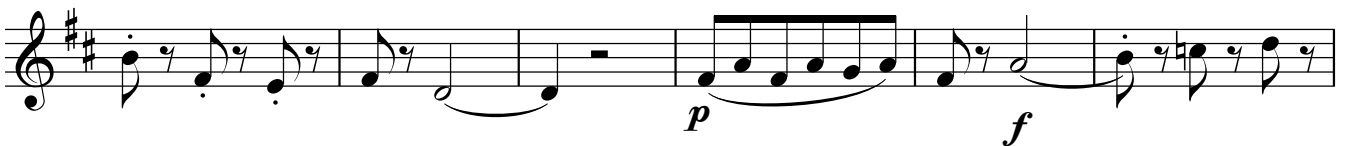

115

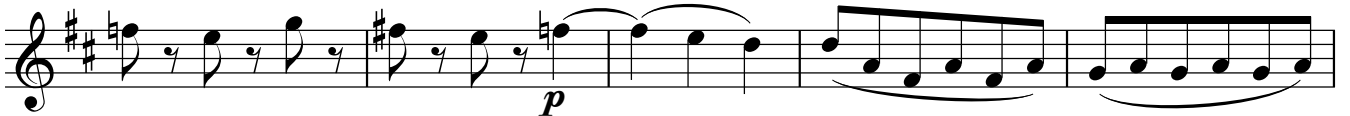

120

Menuetto Allegretto

Adagio

Menuetto

f p f p

8

f p f

14

p f p f

21 **Trio**

p

25

p

29

p

36

p

41

p

Menuetto da capo

6

Rondo Allegro

49

p

56

63

f *tr*

71

p

76

f

82

89

p

94

f

101

p 3 3 3 3 3 3

106

f

Fagott

W.A. Mozart

Divertimento Nr.1
für Oboe, Klarinette und Fagott

Eingerichtet nach KV 439b

52

60

68

75

81

88

94

101

109

115

120

Menuetto Allegretto

Menuetto da capo

Adagio

Menuetto

21 Trio

Menuetto da capo

6

Rondo Allegro

6 *f*

7

14 *p*

21 *f*

28 *p*

33 *f*

39

44 *p*

52

Fagott
Divertimento Nr.1

57

64

f

p

78

f

85

p

92

f

99

103

p

107

f