

Serenade for String Orchestra

I

A. Dvorák
Arr. Seolwoo Baek

Moderato ♩ = 66

36 *mf* *mf* *pizz.*

40 *arco* *dim.* *pp dim.* *espress.*

45 *fp*

51 *p* *cresc.*

58 *mf* *dim.* *mf*

63 *p* *dim.* *pp*

68

73 *f* *dimp* *pp* *dim.*

80 *pp*

II

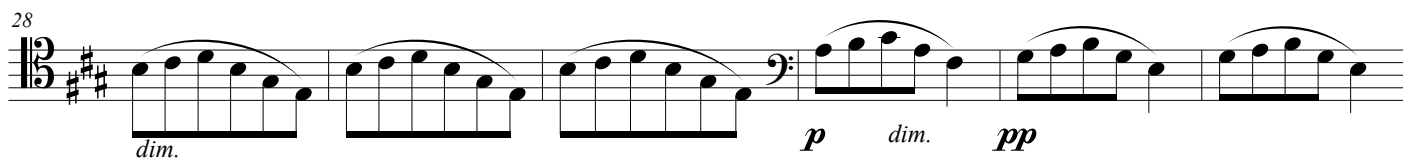
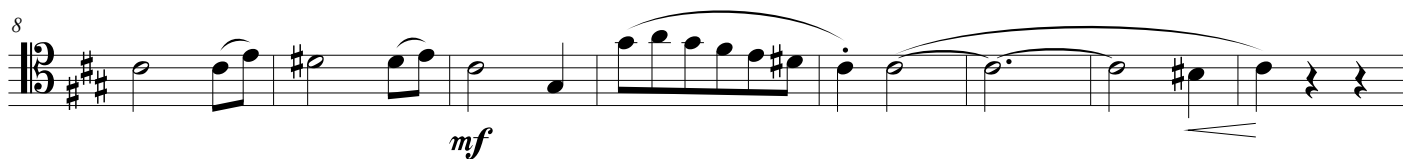
Tempo di Valse $\text{♩} = 70$ 

55 *pizz.*
p *cresc.*

64 *poco a poco rit.* *Poco meno mosso*
arco
p *pp* *pp* *ppp*

72 *Allegro* *Fine*
1. *ff* *ff*

Trio

pp *pp*

89 *cresc.* *fz* *f* *dim.* *p*

98 *mf* *f* *p*

104 *fz* *p* *cresc.* *f*

112 *pp* *pp* *pp*

121 *f* *ff*

128 **2**
pp

136
f *p*

143
pp *ff marcato*

152

160
p dim. *pp*

169 **2**
cresc. *f*

179
pp *mf fz*

189
fz *pp* *cresc.* *f*

198
dim. *p* *pp*

III

Vivace ♩ = 136

p *cresc.* *p*

cresc. *mf* *dim.* *p*

pp *sempre pizz.* *arco* *p* *p*

poco a poco cresc. *ff*

cresc.

ff *tr*

tr *tr* *tr* *tr* *ff*

dim. *p* *dim.* *pp*

69 *cresc. fz cresc.*

79 *p* *f* *p* *pp* *rit. a tempo poco rit.*

89 *ppp* *cresc.* *dim. pp* *rit. a tempo*

100 *cresc.* *f* *pp* *p* *rit. Andante Tempo I*

110 *dim.* *ppp* *rit.*

120 *p dolce* *fz* *cresc. molto cresc.* *a tempo*

132 *f* *f* *pp*

144 *f* *dim.* *p*

156 *cresc.* *f*

168

p *ff* *pp*

180

cresc. *fz* *cresc.* *f*

192

ff *f*

200

f *f*

210

fp *pizz.* *arco*

218

fp *fp*

227

mf *cresc.*

234

ff

242

tr

251 *ff* *dim.* *p* *pp*

259 *molto espressivo* *cresc.* *p* *dim.*

269 *cresc.* *p* *f*

277 *dim.* *p* *pp* *dim.* *ppp* *poco rit.*

286 *a tempo* *pizz.*

294 *tranquillo* *arco*

305

315 *accel.* *ff*

IV

Larghetto ♩ = 54

pp

11

p

cresc.

f

20

sul D

fz

dim.

pp

dim.

30

pp

cresc.

mf

p

ritard.

40

p

cresc.

dim.

45

pp

fz

fz

f

fz

53

f

p

pp

58

cresc.

f

dim.

p

64

dim.

fp espress.

74

f *pp*

pizz.

arco

cresc.

f

84

p *cresc.* *f* *ff* *dim.* *pp*

rit.

a tempo

93

tranquillo

ppp

V

Allegro vivace ♩ = 168

84

pp

93

pizz. *cresc.* *pp*

103

cresc.

112

f > pp *arco* *cresc.*

123

f *f*

134

fp *dim.* *ppp*

147

2

158

pp

poco rit.

a tempo

170

fp *f* *cresc.* *ff*

181

p *dim.*

191

pp *pp*

200

p *f*

208

p *mf* *dim.*

216

p *p*

227

cresc. *fz* *f rin forz.*

236

fz *f* *fz* *fz*

246

ff

254

ff **5**

266 *pp* *fp* *mf*

274 *dim.* *p* *pp*

283 **4** *pp*

295 *cresc.* *cresc.* *mf*

304 *f* *ff*

312

320 *ff* *dim.*

329 *p* *dim.* *pp*

339 **2** *rit.* **2** **Moderato** *pp* *p*

347

352

poco a poco rit.

Presto

357

366

376

384