

Corno di Bassetto I in Fa/F

**W. A. Mozart**

# **Divertimento Nr. 5**

**KV 439b**

Copyright: Creative Commons Attribution Non-commercial 3.0

# Divertimento Nr. 5

KV 439b Nr. 21-25

W. A. Mozart

Adagio

Menuetto

*f* *p*

7

*f* *f*

15

*p*

22

*f*

31

*p* *f*

**Trio** 39

*p*

*p*

53

*f*

58

*p*

Menuetto da capo

## Adagio

## Romanze Andante

Polonaise

1 *p* *cresc.*

5 *f*

9 *f* *p* *f*

13 *p*

16

Corno di Bassetto II in Fa/F

**W. A. Mozart**

# **Divertimento Nr. 5**

**KV 439b**

Copyright: Creative Commons Attribution Non-commercial 3.0

# Divertimento Nr. 5

KV 439b Nr. 21-25

W. A. Mozart

Adagio

Menuetto

7

15

22

31

Trio

39

53

58

Menuetto da capo

## Adagio

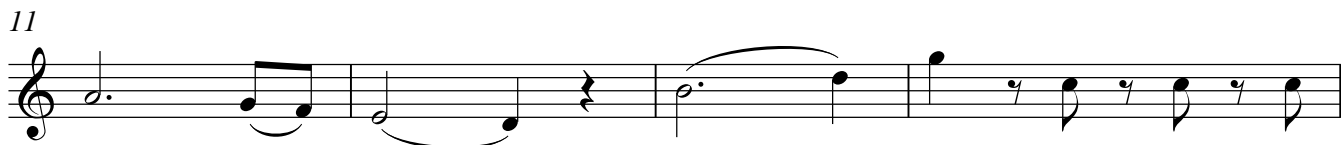

## Romanze Andante

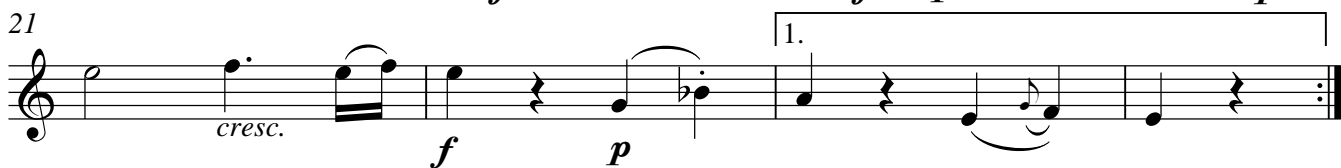
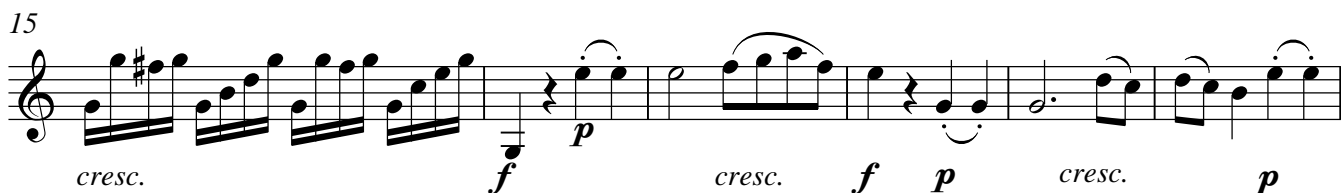
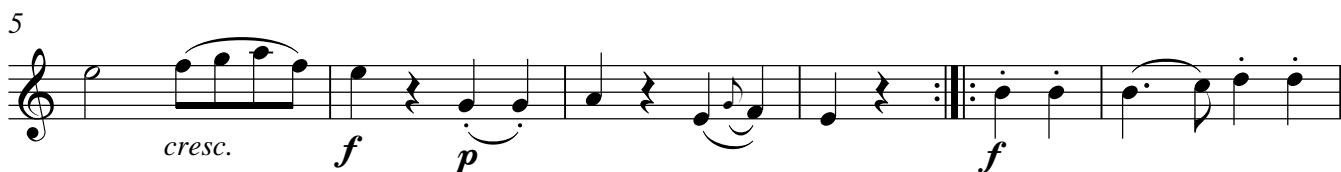

Polonaise

5

5  

9

9  

13

13  

16

16  

Corno di Bassetto III in Fa/F

W. A. Mozart

# Divertimento Nr. 5

**KV 439b**

Copyright: Creative Commons Attribution Non-commercial 3.0

Corno di Bassetto III in Fa/F

# Divertimento Nr. 5

KV 439b Nr. 21-25

W. A. Mozart

Adagio

Menuetto

*f* 2

7

*f* *f* 2

15

*p*

22

*f*

31

3 *f*

Trio

39

*p*

*p*

52

*f*

58

*p*

Menuetto da capo

Adagio

1. *p dolce*

6

11

15

Romanze Andante

1. *p cresc. f p cresc.*

5 *p cresc. f p f*

11 *p*

14 *cresc. f p cresc. f p cresc.*

21 *p cresc. f p*

25 *f*

Polonaise

*p* *cresc.*

5

*f*

9

*f* *p* *f*

13

*p*

16

*p*