

Oboe

W. A. Mozart

Divertimento Nr.2  
für Oboe, Englischhorn und Fagott

**Eingerichtet nach KV 439b**

# Divertimento Nr.2

KV 439b Nr. 6-10

Oboe

W. A. Mozart

**Allegro**

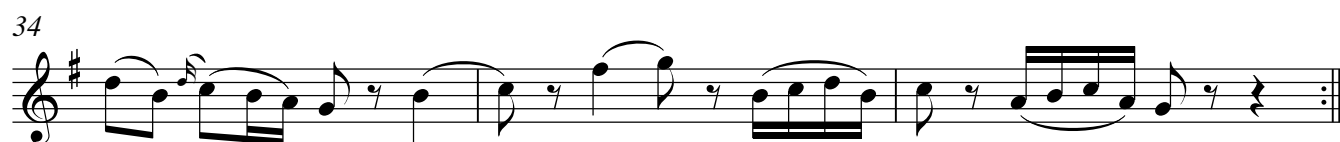
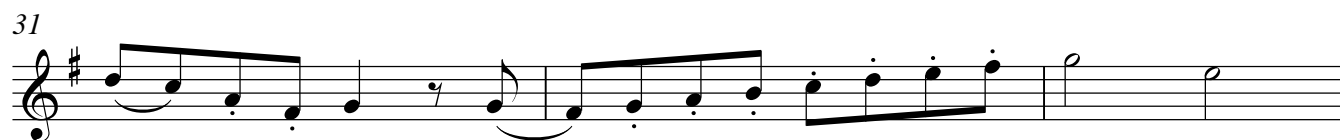
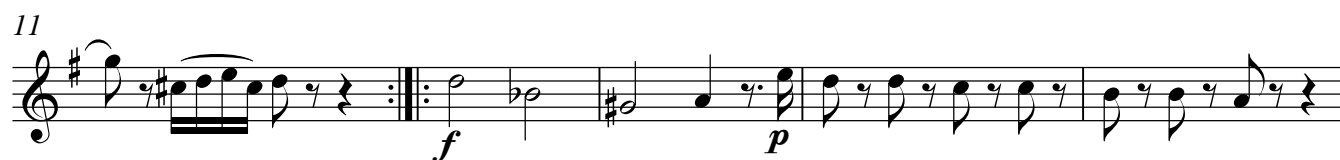

Oboe

Divertimento Nr.2

Menuetto

1  
*f*

9  
*f* *p*

17  
*cresc.* *f*

25  
*f*

Trio 33

33  
*p*

40  
*f*

47  
*p*

54  
*cresc.* *p*

62  
*cresc.* *f*

68  
*p*

Oboe

Divertimento Nr.2

4

Larghetto

## Menuetto

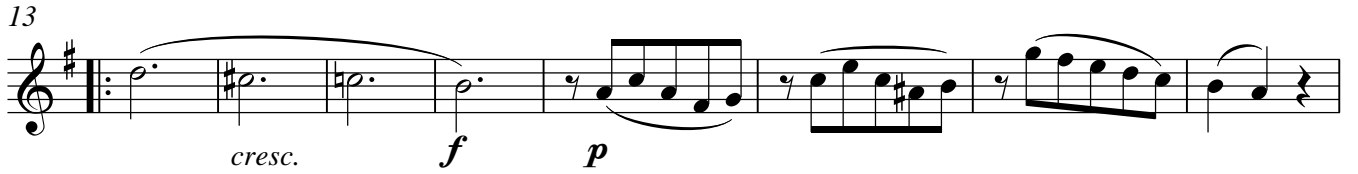

Menuetto da capo

Oboe

Divertimento Nr.2

6

Rondo

Measures 1-8. Dynamics: *p*, *f*.

Measures 9-15. Dynamics: *p*, *f*.

Measures 16-23. Dynamics: *p*, *f*.

Measures 24-31. Dynamics: *p*, *f*.

Measures 32-40. Dynamics: *p*.

Measures 41-48. Dynamics: *p*.

Measures 49-56. Dynamics: *f*, *p*, *f*.

Measures 57-63. Dynamics: *p*, *f*.

Measures 64-71. Dynamics: *p*.

Oboe

Divertimento Nr.2

73

*p* *f* *p*

82

*f*

92

*p* *f* *p*

102

*p* *f* *p*

112

*f* *p* *f* *p* *f* *p* *cresc.* *f* *p*

122

*f*

130

*p* *f*

139

*p*

148

*f*

Englischhorn

W. A. Mozart

Divertimento Nr.2  
für Oboe, Englischhorn und Fagott

**Eingerichtet nach KV 439b**

# Divertimento Nr.2

KV 439b Nr. 6-10

Englischhorn

W. A. Mozart

**Allegro**

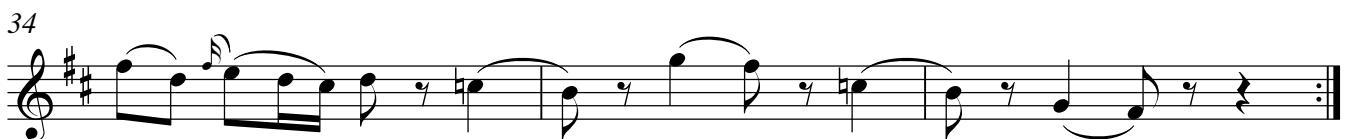
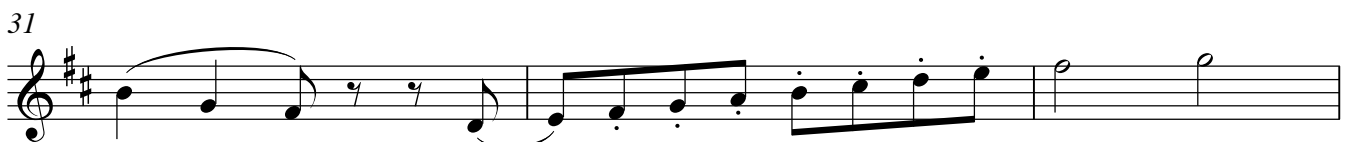
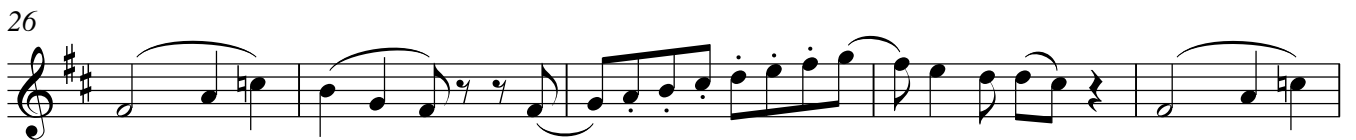
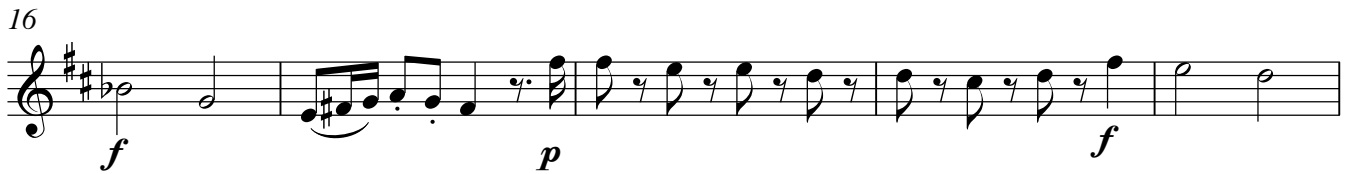
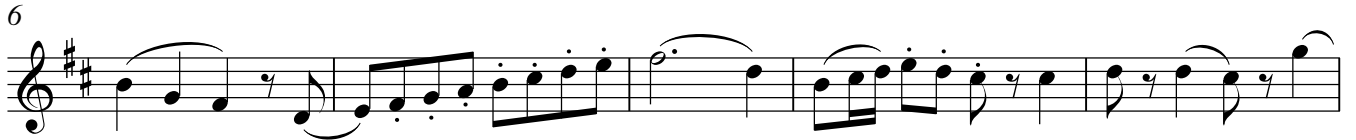
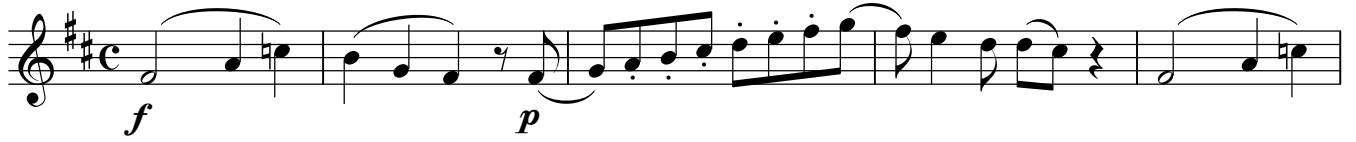

# Englischhorn

Divertimento Nr.2

## Menuetto

*f*

9

*f* *p*

17

*cresc.* *f*

25

## Trio

33

*p*

41

*cresc.* *f*

48

*p*

54

*cresc.* *p*

62

*cresc.* *f* *f*

68

*p*

Menuetto da capo

Englischhorn

Divertimento Nr.2

4

Larghetto

Menuetto

Menuetto da capo

Englischhorn

Divertimento Nr.2

6

Rondo

1

8

17

24

32

41

49

55

63

68

Fagott

W. A. Mozart

Divertimento Nr.2  
für Oboe, Englischhorn und Fagott

**Eingerichtet nach KV 439b**

# Divertimento Nr.2

KV 439b Nr. 6-10

Fagott

W. A. Mozart

Allegro

*f*

6

*f*

11

*f* *p*

16

*f* *p* *f*

21

*f*

25

*f*

30

*f*

34

*f*

Fagott

Divertimento Nr.2

Menuetto

*f*

9

*f*

17

*p* *cresc.*

25

*f*

Trio 33

*p*

40

*cresc.* *f*

47

*p*

54

*cresc.* *p*

62

*cresc.* *f*

68

*p*

Fagott

Divertimento Nr.2

4

Larghetto

Fagott

Divertimento Nr.2

Menuetto

Menuetto da capo

Fagott

Divertimento Nr.2

6

Rondo

1-8

*p* *f*

9-15

*p* *f*

16-23

24-31

*p* *f*

32-40

*p*

41-48

*p*

49-54

*f* *p* *f*

55-62

*p* *f*

63-67

*p*

68-71

*p*

# Fagott

Divertimento Nr.2

73

81

90

100

111

120

130

140

149
