

Violoncello y
Contrabajo

Concierto para Piano

en Si Bemol Mayor
No. 2, K.39

Wolfgang Amadeus Mozart
Transcrip. Gory
info@Gory.jazztel.es

Allegro spiritoso
TUTTI

5

9

14

19

SOLO

24

33

41

50

55

60

64

69

80

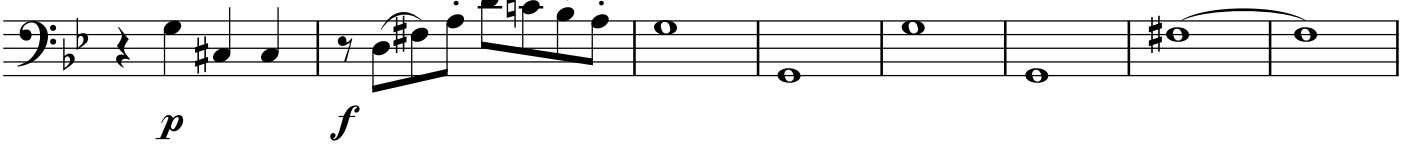

88

95

TUTTI

100

f

SOLO

TUTTI

104

mf *p*

SOLO

112

pp *p*

118

123

f

TUTTI

127

f

131

Andante

TUTTI

f staccato

5

f

11

SOLO

pizz.

p

16

21

arco

pizz.

26

31

36

TUTTI

arco

f

40

43 SOLO
pizz.

p

47

52

58

63

68 pizz.

f *fp* *p*

73

78

83

89

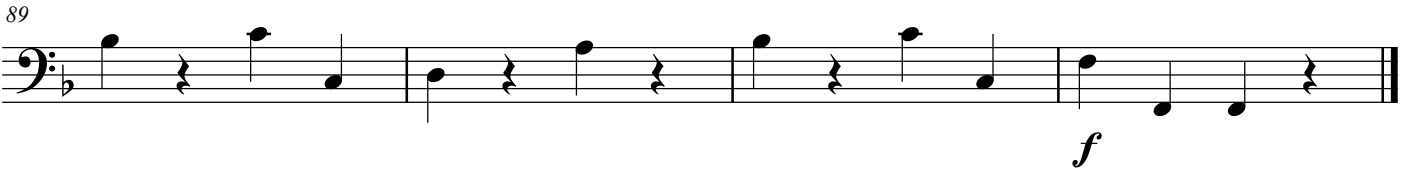

Molto Allegro
TUTTI

7

14

27

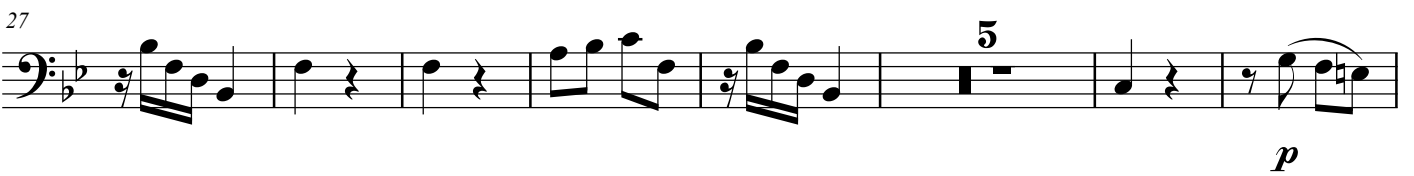

39

TUTTI

48

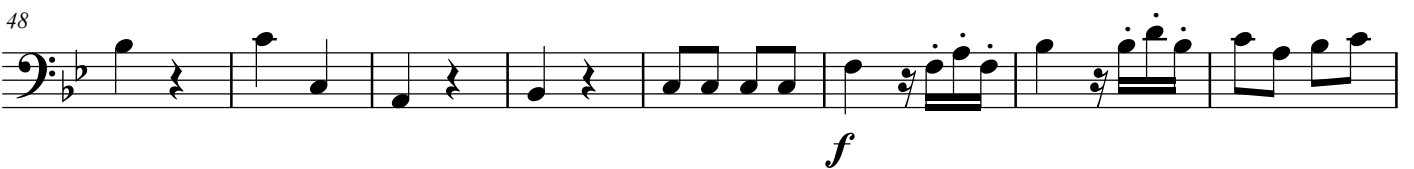

SOLO

56

p

64

TUTTI

72

8

f

SOLO

86

6

p

98

107

f

115

f
