

Klarinette 1 in B

W. A. Mozart

Divertimento Nr.2
für 2 Klarinetten und Bassklarinete

Eingerichtet nach KV 439b

Divertimento Nr.2

KV 439b Nr. 6-10

Klarinette 1 in B

W. A. Mozart

Allegro

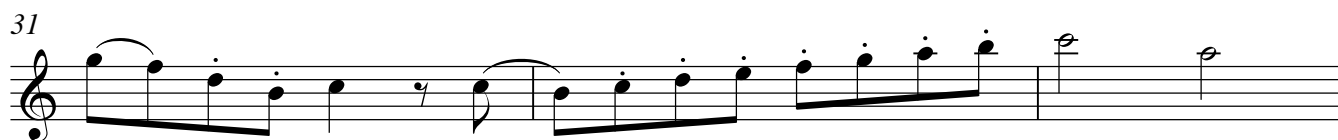
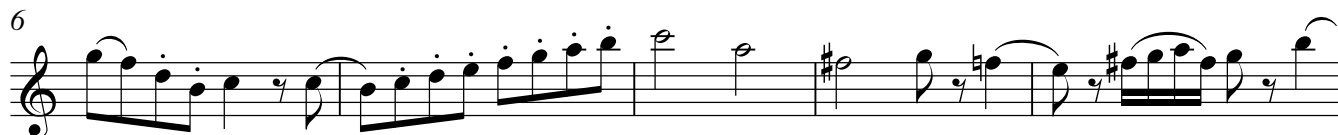
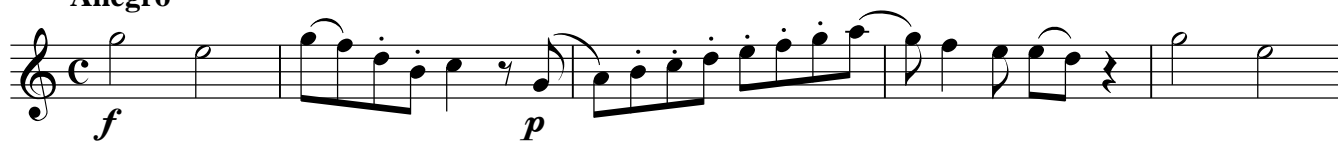

Klarinette 1 in B

Divertimento Nr.2

Menuetto

Trio

33

Menuetto da capo

Klarinette 1 in B

Divertimento Nr.2

4

Larghetto

Menuetto

Menuetto da capo

Klarinette 1 in B

Divertimento Nr.2

6

Rondo

Klarinette 1 in B

Divertimento Nr.2

73

p *f* *p*

82

f

92

p *f* *p*

102

p *f* *p*

112

f *p* *f* *p* *f* *p* *cresc.* *f p*

122

f

130

p *f*

139

p

148

f

Klarinette 2 in B

W. A. Mozart

Divertimento Nr.2
für 2 Klarinetten und Bassklarinete

Eingerichtet nach KV 439b

Divertimento Nr.2

KV 439b Nr. 6-10

Klarinette 2 in B

W. A. Mozart

Allegro

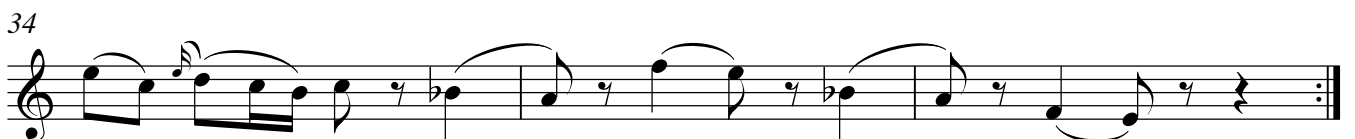
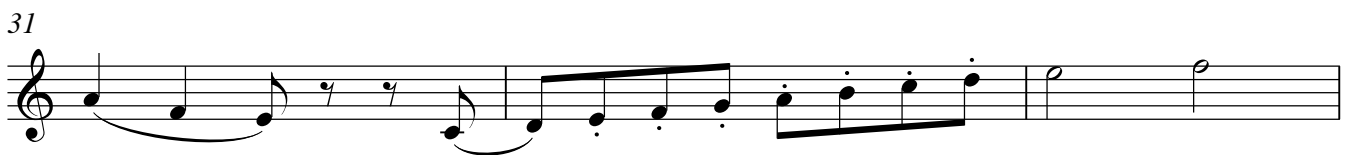
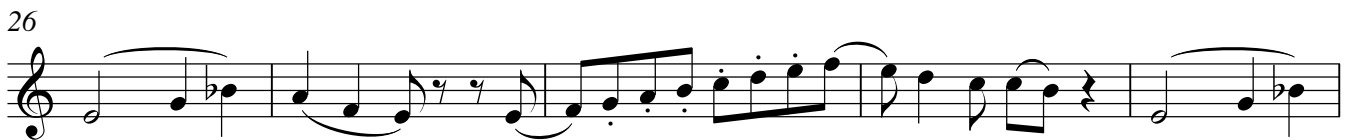
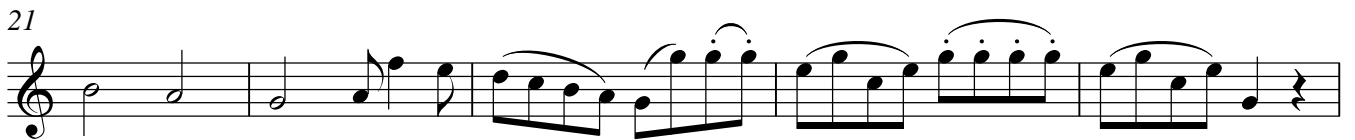
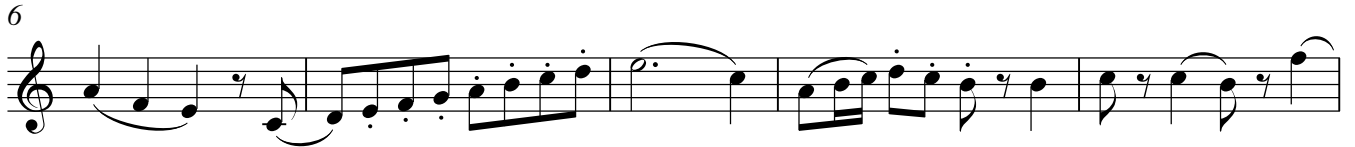

Klarinette 2 in B

Divertimento Nr.2

Menuetto

1

9

17

25

Trio 33

33

41

48

54

62

68

Menuetto da capo

Klarinette 2 in B

Divertimento Nr.2

4

Larghetto

Menuetto

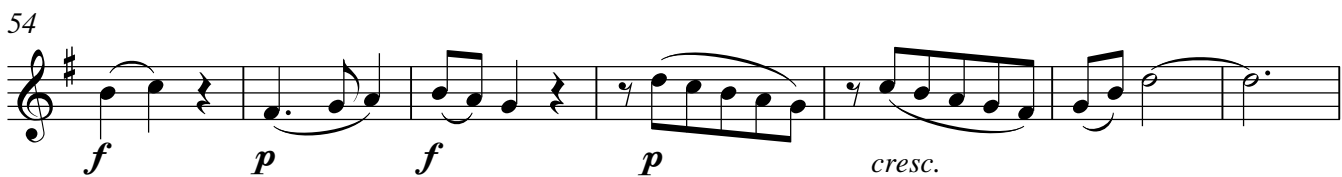
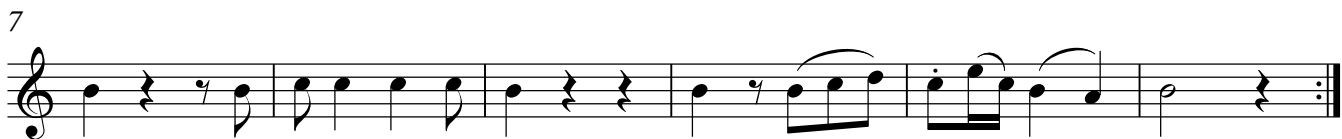

Menuetto da capo

Klarinette 2 in B

Divertimento Nr.2

6

Rondo

Klarinette 2 in B

Divertimento Nr.2

73

p *f*

81

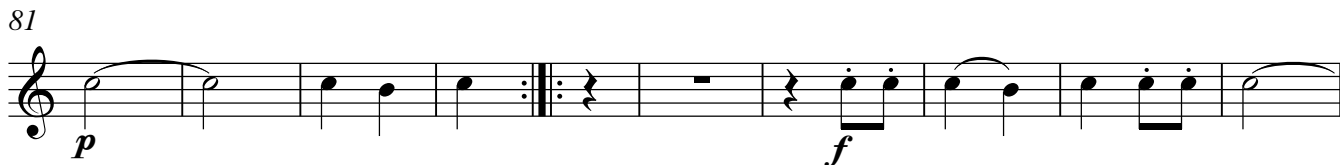

p *f*

90

p *f*

100

p *f*

111

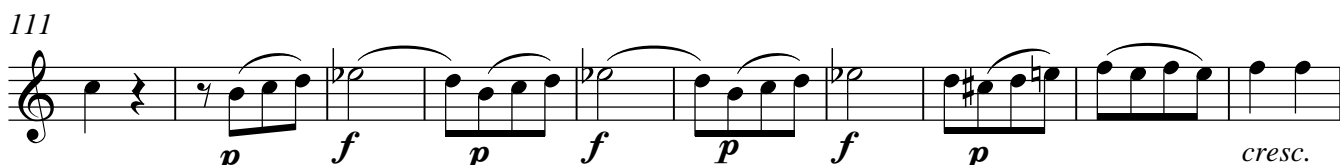

p *f* *p* *f* *p* *f* *p* *cresc.*

120

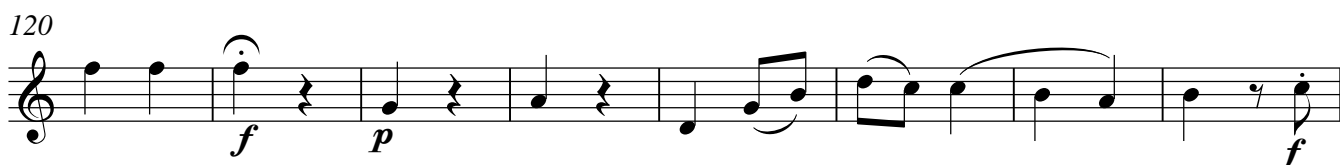

f *p* *f*

128

p

136

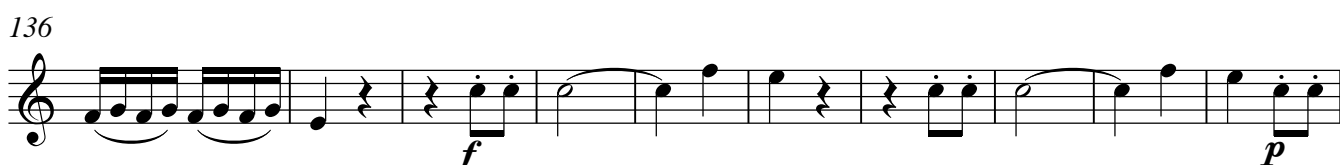

f *p*

146

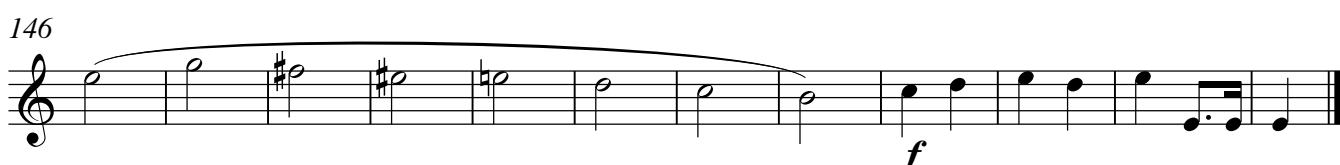

f

Bassklarinete in B

W. A. Mozart

Divertimento Nr.2
für 2 Klarinetten und Bassklarinete

Eingerichtet nach KV 439b

Divertimento Nr.2

KV 439b Nr. 6-10

Bassklarinette in B

W. A. Mozart

Allegro

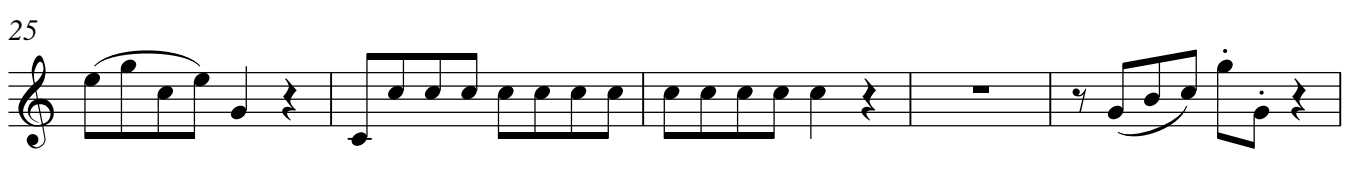
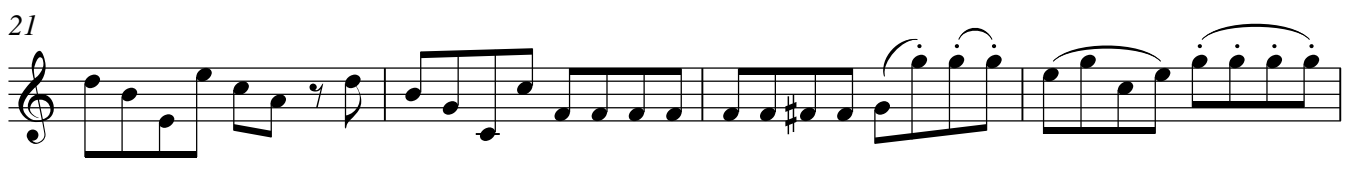
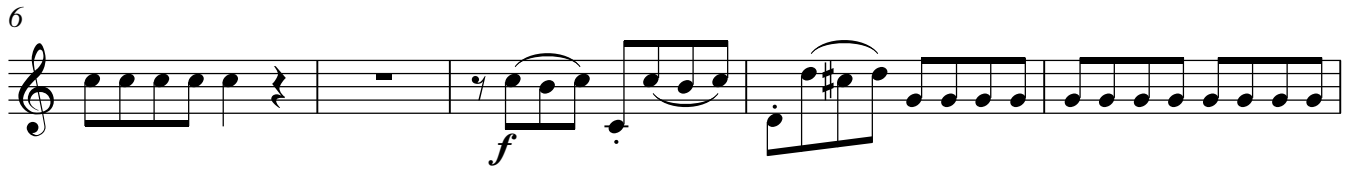
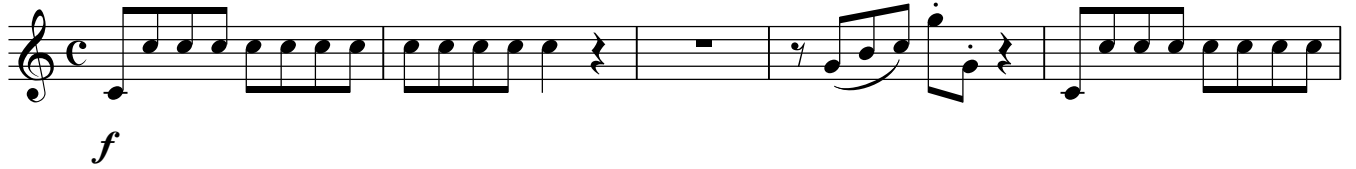

Bassklarinette in B

Divertimento Nr.2

Menuetto

9

17

25

Trio 33

40

47

54

62

68

Menuetto da capo

Bassklarinette in B

Divertimento Nr.2

4

Larghetto

Bassklarinette in B

Divertimento Nr.2

6

Rondo

Bassklarinette in B

Divertimento Nr.2

73

81

90

100

111

120

130

140

149
