

Corno di Bassetto I in Fa/F

W. A. Mozart

Divertimento Nr.2

KV 439b

Divertimento Nr.2

KV 439b Nr. 6-10

Corno di Bassetto I in Fa/F

W. A. Mozart

Allegro

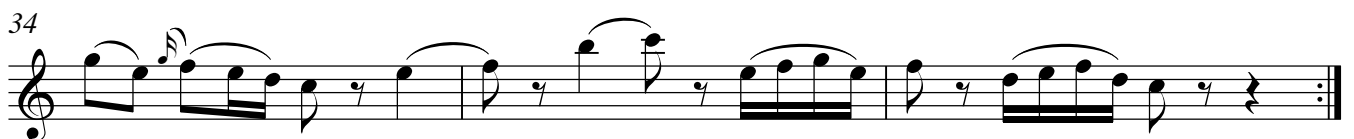
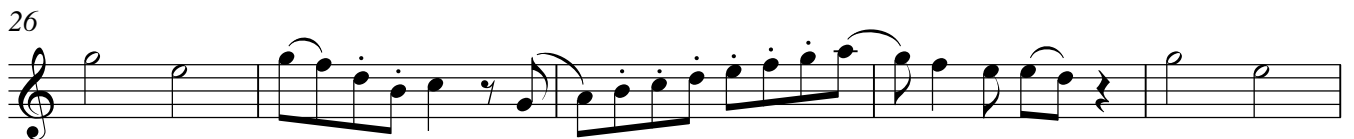
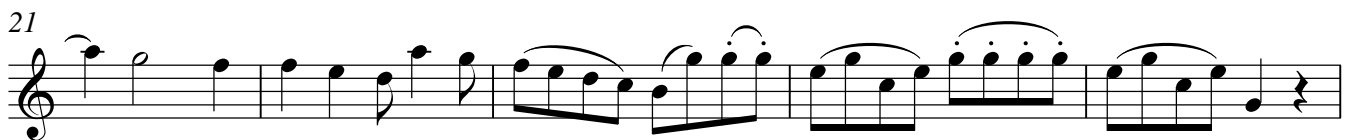
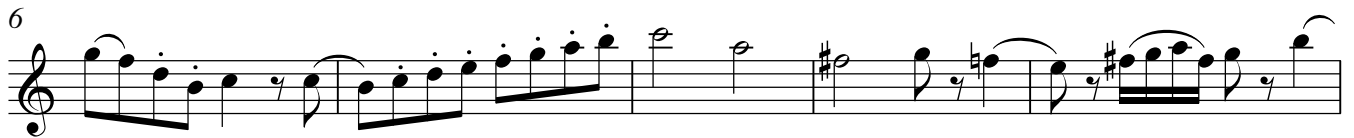

Corno di Bassetto I in Fa/F

Divertimento Nr.2

Menuetto

Trio 33

Corno di Bassetto I in Fa/F

Divertimento Nr.2

4

Larghetto

Corno di Bassetto I in Fa/F

Divertimento Nr.2

Menuetto

Menuetto da capo

Corno di Bassetto I in Fa/F

Divertimento Nr.2

6

Rondo

Corno di Bassetto I in Fa/F

Divertimento Nr.2

73

p *f* *p*

82

f

92

p *f* *p*

102

p *f* *p*

112

f *p* *f* *p* *f* *p* *cresc.* *f p*

122

f

130

p *f*

139

p

148

f

Corno di Bassetto II in Fa/F

W. A. Mozart

Divertimento Nr.2

KV 439b

Divertimento Nr.2

KV 439b Nr. 6-10

Corno di Bassetto II in Fa/F

W. A. Mozart

Allegro

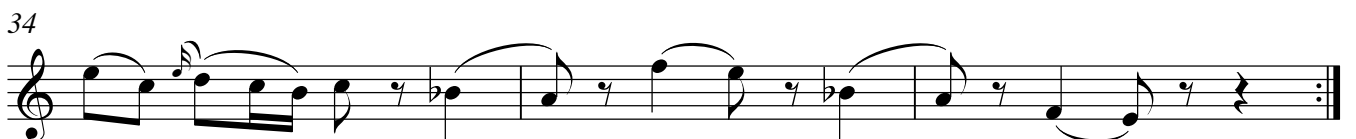
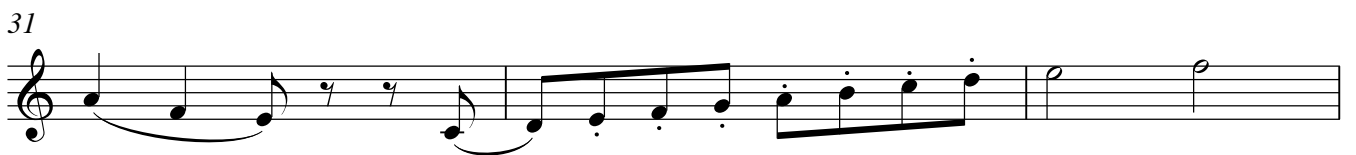
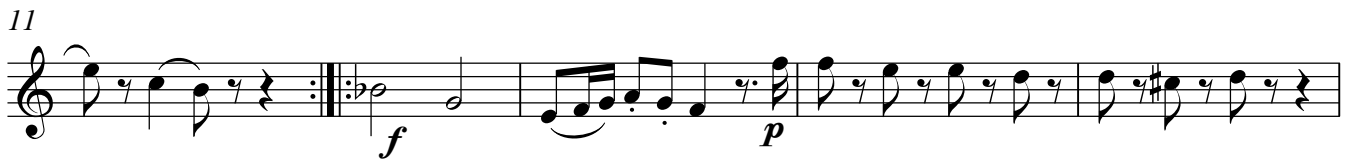

Corno di Bassetto II in Fa/F

Divertimento Nr.2

3

Menuetto

1
f

9
f *p*

17
cresc. *f*

25

Trio

33

p

41
cresc. *f*

48
p

54
cresc. *f*

62
cresc. *f* *f*

68
p

Menuetto da capo

Corno di Bassetto II in Fa/F

Divertimento Nr.2

4

Larghetto

7

12

18

23

29

34

Corno di Bassetto II in Fa/F

Divertimento Nr.2

Menuetto

Menuetto da capo

Corno di Bassetto II in Fa/F

Divertimento Nr.2

6

Rondo

Corno di Bassetto II in Fa/F

Divertimento Nr.2

73

p *f*

81

p *f*

90

p *f*

100

p *f*

111

p *f* *p* *f* *p* *f* *p* *cresc.*

120

f *p* *f*

128

p

136

f *p*

146

f

Corno di Bassetto III in Fa/F

W. A. Mozart

Divertimento Nr.2

KV 439b

Divertimento Nr.2

KV 439b Nr. 6-10

Corno di Bassetto III in Fa/F

W. A. Mozart

Allegro

6

11

16

21

26

31

34

Corno di Bassetto III in Fa/F

Divertimento Nr.2

Menuetto

9

17

25

Trio 33

40

47

54

62

68

Corno di Bassetto III in Fa/F

Divertimento Nr.2

4

Larghetto

7

12

18

23

28

32

Corno di Bassetto III in Fa/F

Divertimento Nr.2

Menuetto

7

13

20

25

31 Trio

38

46

54

61

Menuetto da capo

Corno di Bassetto III in Fa/F

Divertimento Nr.2

6

Rondo

9

16

24

32

41

49

55

63

68

76

Corno di Bassetto III in Fa/F

Divertimento Nr.2

73

81

90

100

111

120

130

140

149
