

Divertimenti 3

No.1

W.A. Mozart
KV. Anh.229

Allegro

3. Bassethorn

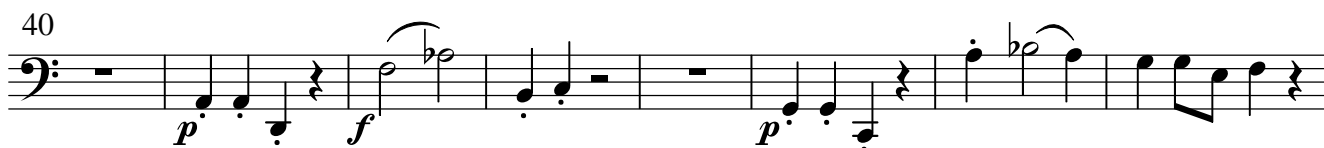
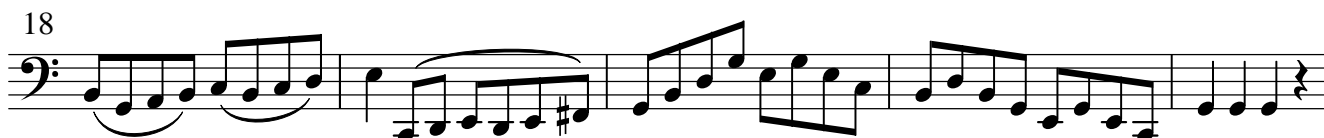

Divertimenti-3.1/KV-Anh.229-Mozart

53

58

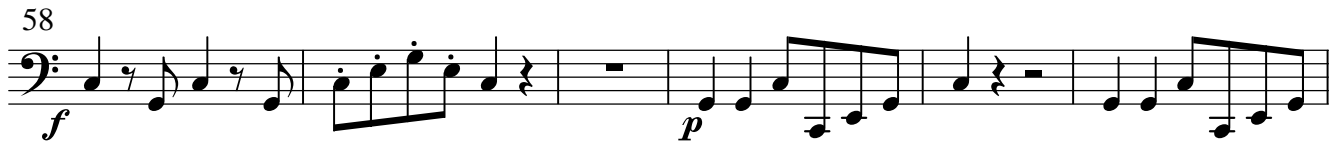

64

69

75

80

86

90

Divertimenti 3

No.2

Menuett

W.A. Mozart
KV. Anh.229

3. Bassethorn

8

22

29

34

45

mf

p

dim.

p

f

mp

dim

p

cresc.

f

p dolce

sfp

sfp

Divertimenti 3.2 Menuett/W.A.Mozart

3.Bassetthorn

49 *mf*

53 *p*

p cresc.

64 *f* *p*

70 *sfp*

74

78 *Menuetto da capo*

Divertimenti 3

W.A. Mozart
KV. Anh.229

3. Bassethorn

Adagio

No.3

5

13

18

22

25

28

33

36

Divertimenti 3

No.4

W.A. Mozart
KV. Anh.229

Menuetto

3.Bassetthorn

Divertimenti 3.4 / KV229

Trio

p

47

f *p*

p

62

sf *p*

69

fp *fp* *p*

Menuetto da capo

Divertimenti 3

Rondo

No. 5

W. A. Mozart
KV. Anh. 229

Allegro assai

3. Bassethorn

7

17

26

32

41

49

58

66

74

JK490.06.08 <http://icking-music-archive.org>

Divertimenti 3.5 / KV Anh.229 / 3. Bassethorn

79

p *f*

93

p *p*

100

109

f *p*

f

125

p

132

f *dim.*

139

p *f*

145

p *f*

Divertimenti 3.5 / KV Anh.229 / 3. Bassetthorn

152

p *f* *p*

158

f *f* *f* *f* *f* *f*

164

p *pp* *f*

173

p *p* *p* *p* *p* *p*

179

f *f* *f* *f* *f* *f*

186

cresc. *ff*