

Englischhorn 1

W.A. Mozart

Divertimento Nr.1  
für 2 Englischhörner und Fagott

**Eingerichtet nach KV 439b**

# Divertimento Nr.1

KV 439b Nr.1-5

Englischhorn 1

W. A. Mozart

Allegro

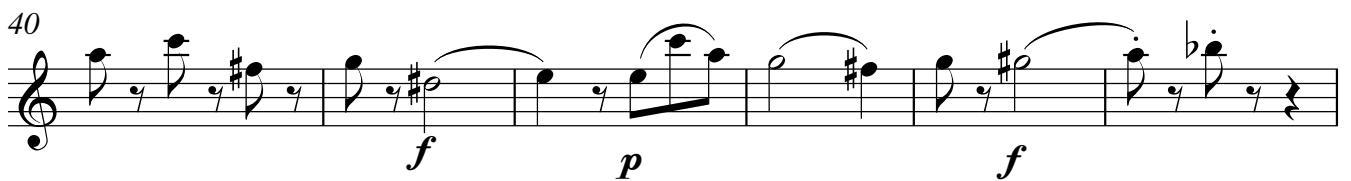
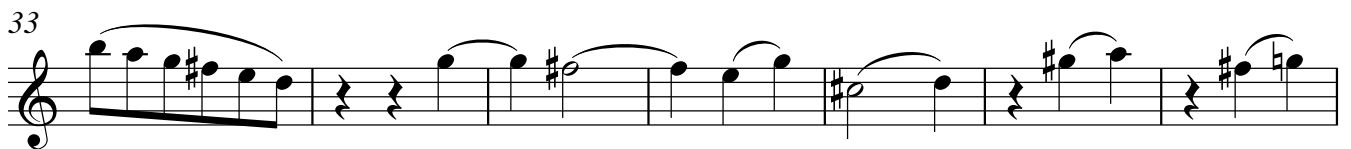
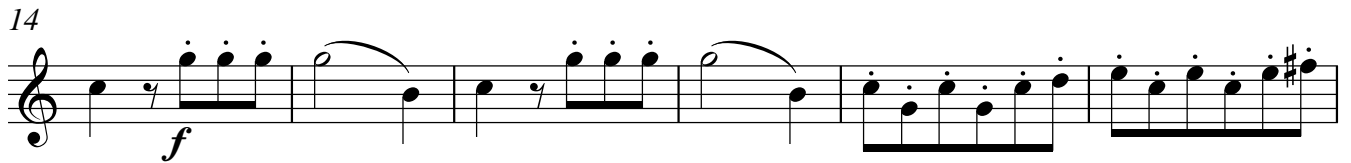

Englischhorn 1

Divertimento Nr.1

52 *f* *p*

60

68 *f*

75 *p* *f* *p*

81 *f*

88

94 *p*

101 *2*

109 *f* *p* *f*

115 *p* *tr*

120 *f*

4 Menuetto Allegretto

Menuetto da capo

Adagio

Menuetto

Trio

Menuetto da capo

Englischhorn 1

Divertimento Nr.1

6

Rondo Allegro

Englischhorn 1

Divertimento Nr.1

57

64

78

85

92

99

103

107

Englischhorn 2

W.A. Mozart

Divertimento Nr.1  
für 2 Englischhörner und Fagott

**Eingerichtet nach KV 439b**

# Divertimento Nr.1

KV 439b Nr.1-5

Englischhorn 2

W. A. Mozart

**Allegro**

Englischhorn 2  
Divertimento Nr.1

58

64

71

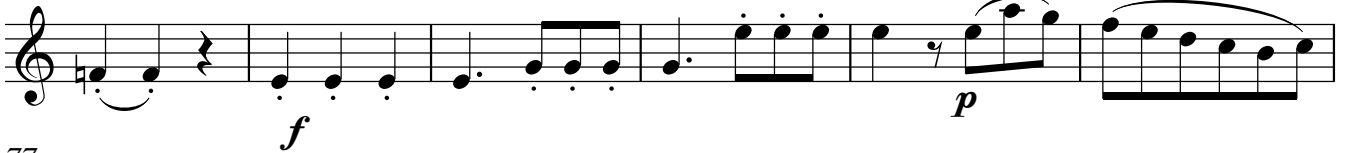

77

84

89

95

102

109

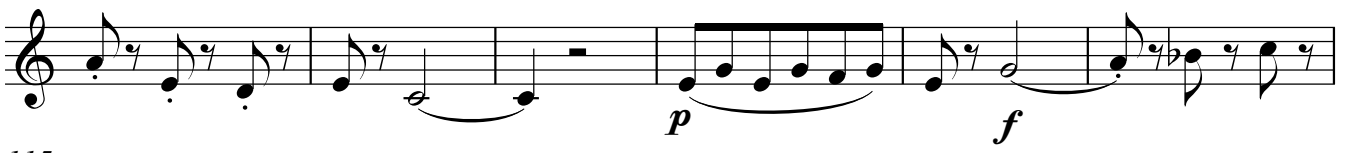

115

120

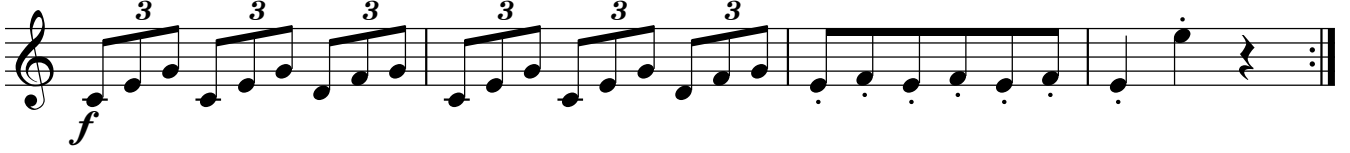

Menuetto Allegretto

Trio

Menuetto da capo

Adagio

Menuetto

8

14

21 **Trio**

25

29

36

41

Menuetto da capo

6

Rondo Allegro

6 *f* *tr*

8

15 *p* 3 3 3 3

23 *f* *p*

30 *f* *tr*

38

43

49 *p*

56

63 *f* *tr*

Englischhorn 2  
Divertimento Nr.1

71

*p*

76

*f*

82

*p*

89

*p*

94

*f*

101

*p*

106

*f*

Fagott

W.A. Mozart

Divertimento Nr.1  
für 2 Englischhörner und Fagott

**Eingerichtet nach KV 439b**

# Divertimento Nr.1

KV 439b Nr.1-5

Fagott

W. A. Mozart

Allegro

1  
*f*

7  
*p*

14  
*f*

20  
*f*

26  
*p*

33  
*p*

40  
*f*

46  
*p*

Fagott  
Divertimento Nr.1

52

*f* *p*

60

68

*f*

75

*f* *p*

81

*f*

88

94

*p*

101

109

*f* *f* *p* *f*

115

*p*

120

*f*

Menuetto Allegretto

7

14

20

27

33 **Trio**

40

45

Menuetto da capo

Adagio

5 *p*

10 *f* *p* *sf* *p*

16 *p* *cresc.* *f* *p*

*f* *p* *f* *p*

Menuetto

7 *f* *p* *f* *p* *f*

13 *f* *p*

17 *f* *p* *f* *p* *f*

21 Trio

*p* *fp* *fp*

29

34

39 *fp* *fp*

Menuetto da capo

6

Rondo Allegro

Fagott  
Divertimento Nr.1

57

64

78

85

92

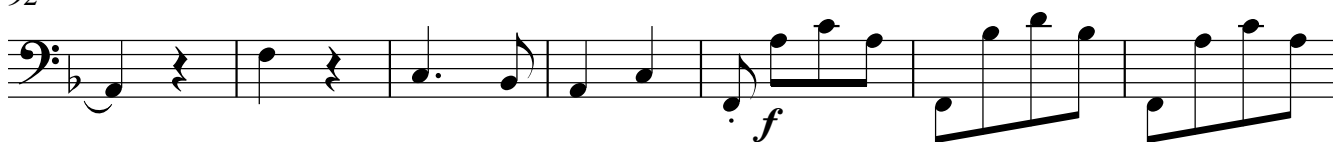

99

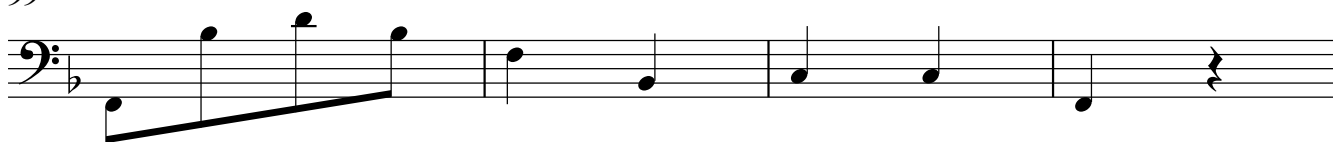

103

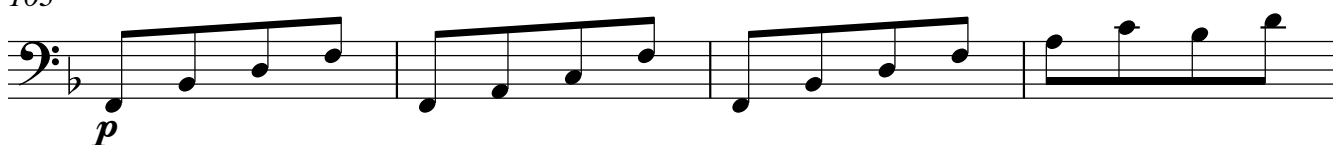

107

