

Oboe

# Sinfonia No 29

en La Mayor  
K.201

Wolfgang Amadeus Mozart  
Transcrip. Gory  
info@gory.jazztel.es

Allegro moderato

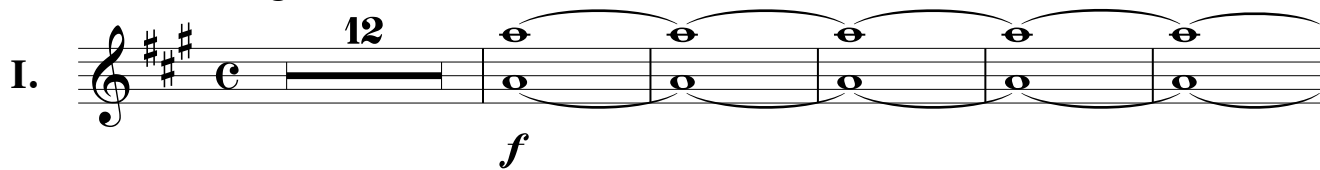
I. 

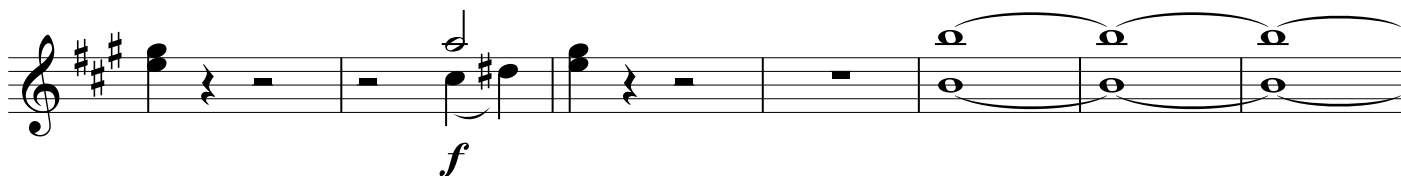
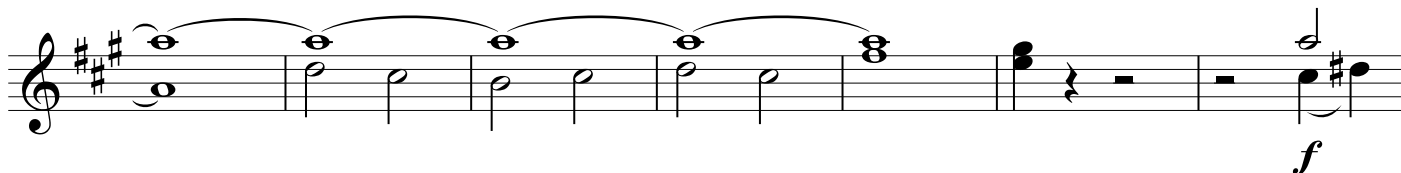

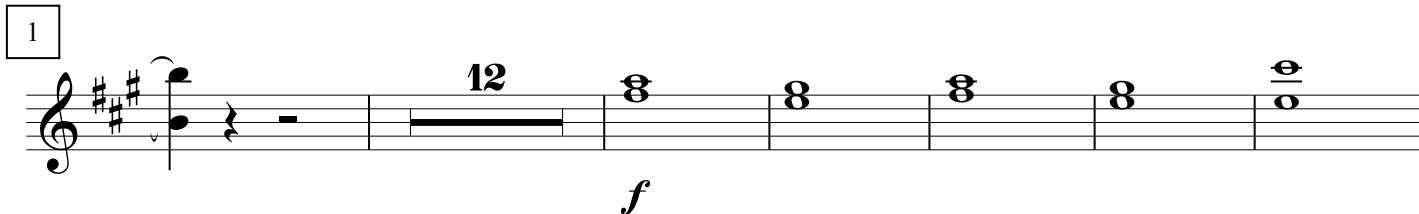
1 

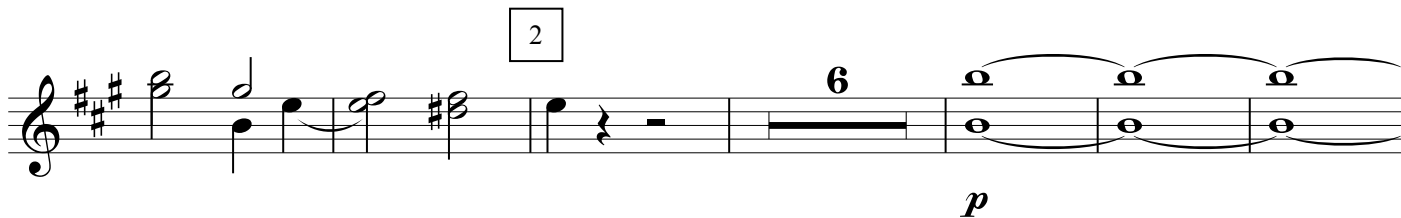
2 

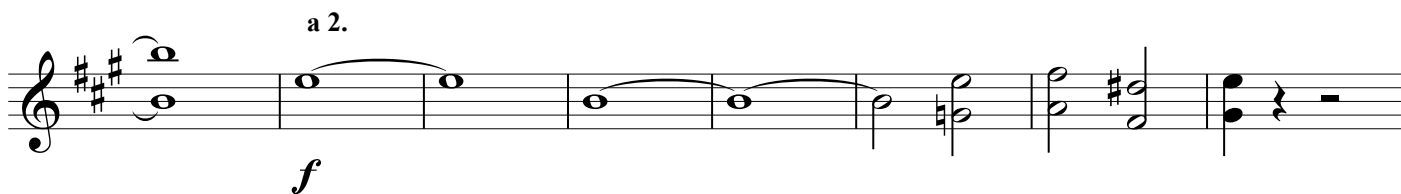
a 2. 

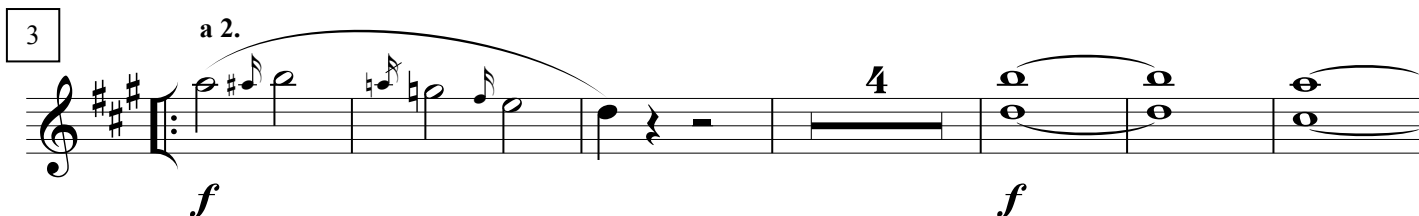

3 

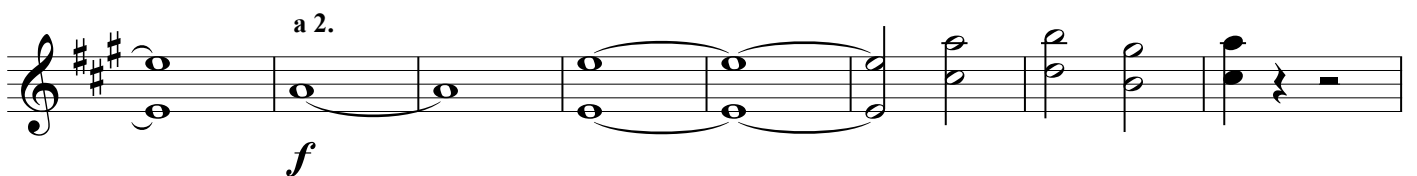
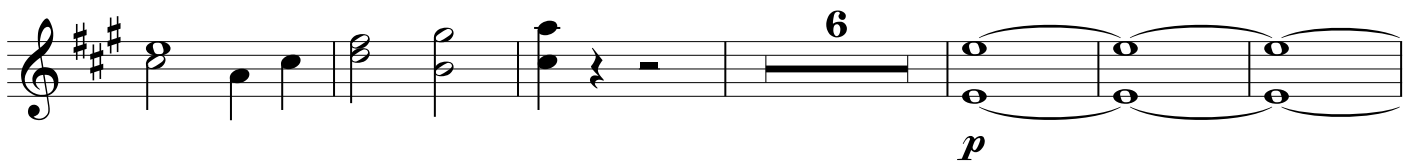
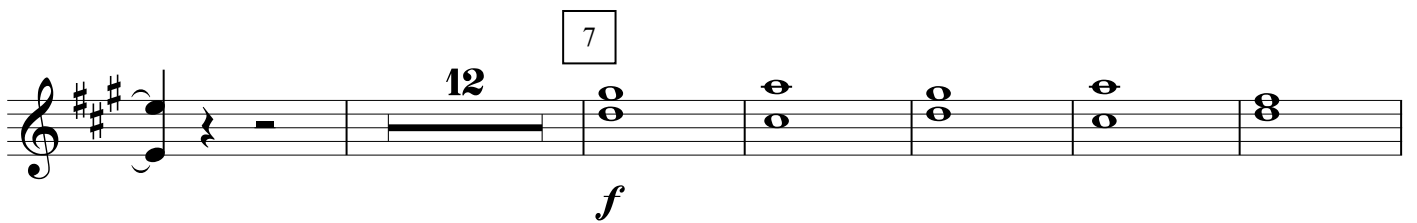
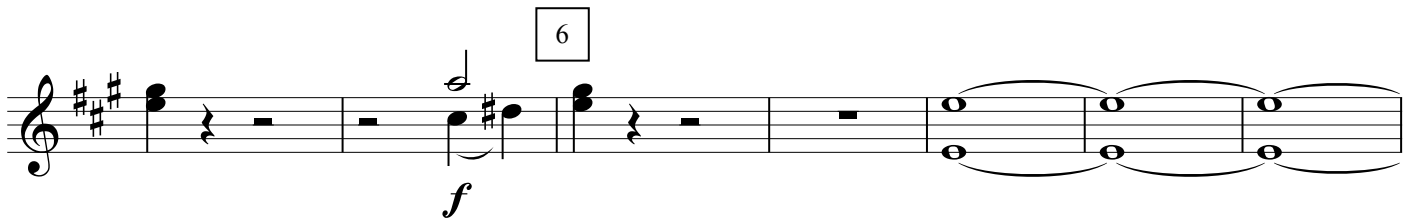
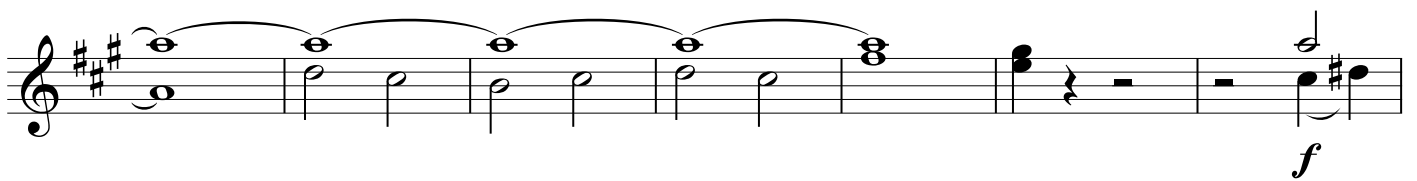
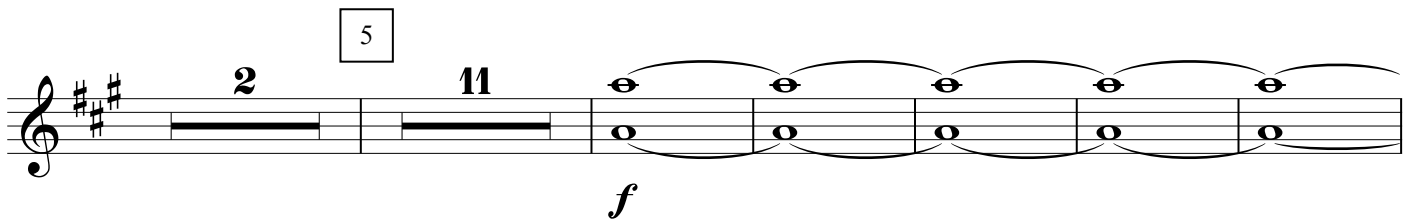
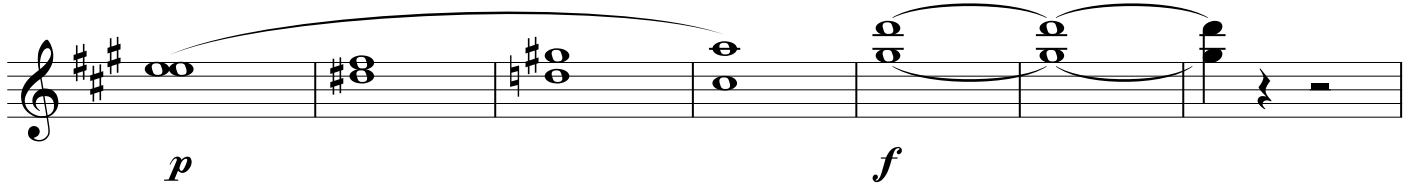

8

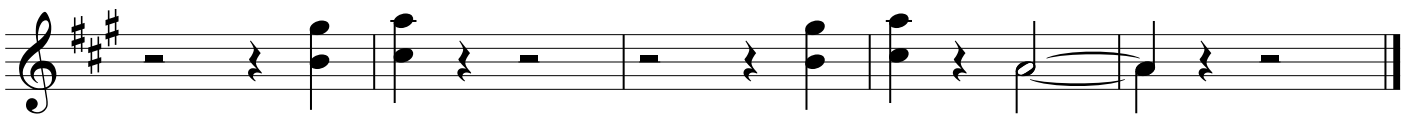
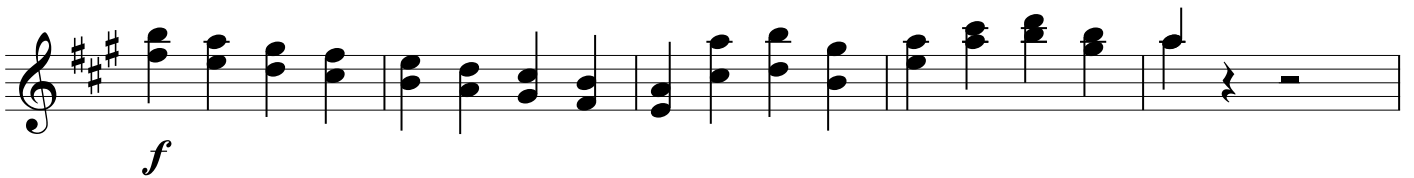
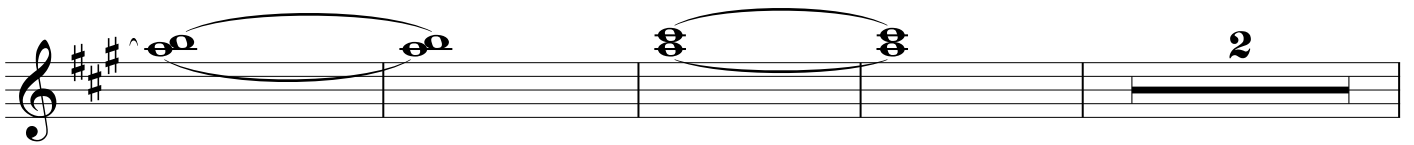
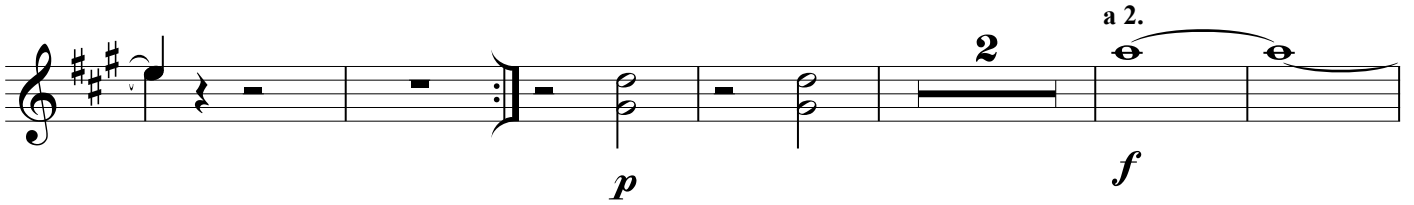

Andante

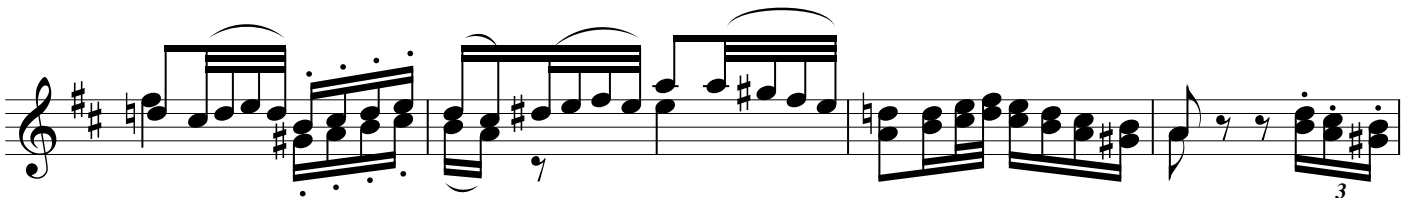
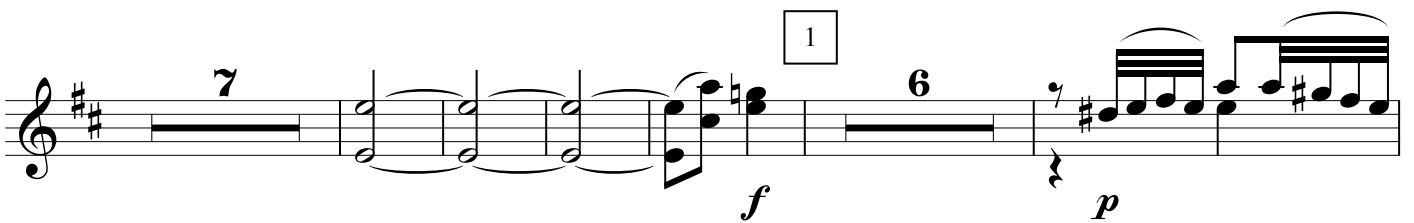
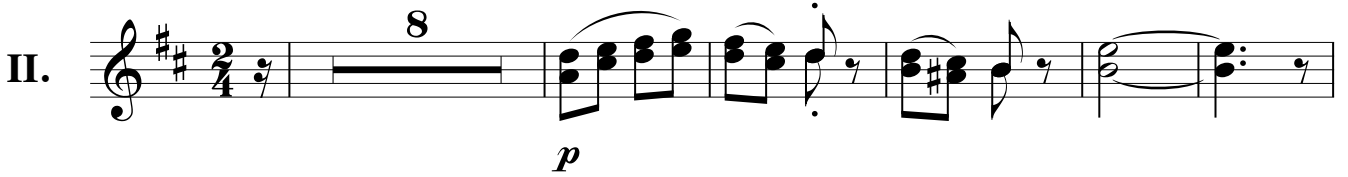

MENUETTO

4 *f* 2 *f*

a 2. *f* a 2. *f*

a 2. 2 Trio 2 *p*

3 6

3

*D.C. al Menuetto*

**Allegro con spirito**

IV. *f* a 2. *f*

6 *f*

1 3 *f*

6

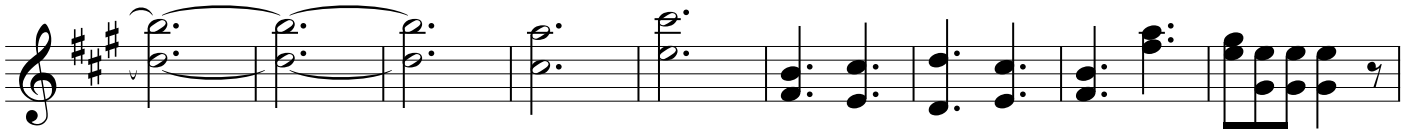
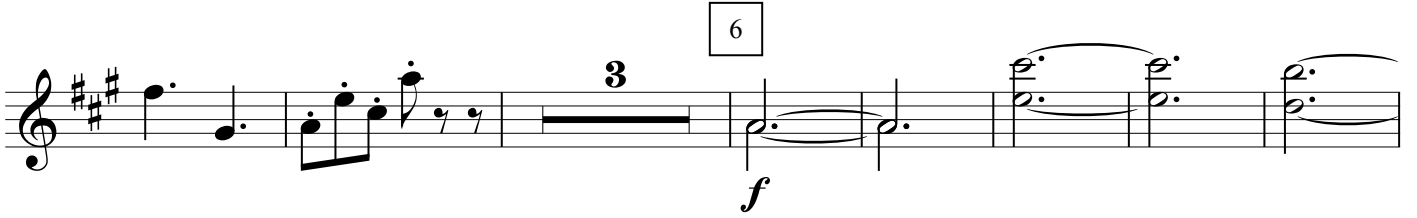

7

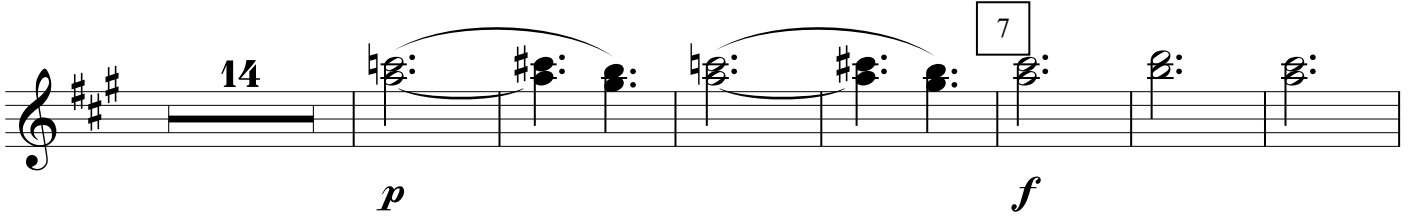

8 2.

2

